BUY
UNITED STATES
WAR BONDS and STAMPS

Newport Daily News.

THE WEATHER
CONTINUED COLD TONIGHT.
Dimout—6:16 P. M. to 7:38 A. M.

ESTABLISHED 1846 VOL. 99—NO. 13 NEWPORT, R. I., THURSDAY, JANUARY 21, 1943 —SIXTEEN PAGES PRICE THREE CENTS

BRITISH 35 MILES FROM TRIPOLI

R. I. SENATE SEEKS SILVER RELEASE

Passes Resoluton on Continuance of Pay for School Teachers, Janitors

[Special to the News]

PROVIDENCE, Jan. 21—The senate this afternoon unanimously passed a resolution requesting Congress to enact the bill introduced by Senator Theodore Francis Green releasing for war and essential civilian use, silver amassed by the federal government through its silver purchasing program.

Also passed by the upper branch of the legislature was a resolution continuing the pay of school teachers, janitors and other employes so they would not be penalized by closing of school buildings as a result of the governor's emergency order.

Introduced in the senate by Senator Fred C. Broomhead, Barrington Republican, was a bill extending the governor's emergency powers until two months after the conclusion of the war. The bill is identical to one passed Wednesday in the House.

The house meanwhile returned to a more normal daily session. It met for exactly there minutes, just long enoughp to receive a resolution introduced by Representative Herman D. Ferrara, Providence, providing for distribution of volume 65 and 66 of the Rhode Island reports to each member and clerk of the legislature.

Bills urging safeguards in Rhode Island against the possibility of fires similar to the Cocoanut Grove conflagration, continued to pour into the General Assembly and today the senate had passed a resolution creating a special commission to study fire laws throughout the state. A similar measure was blocked from immediate passage in the house earlier in the week.

In the house, meanwhile, a resolution was introduced calling for inspections of buildings by fire authorities of buildings in every city and town at least once every six months.

The senate bill would create a 10-member commission to be named by the governor. It would include the state fire marshal, the building inspector of Providence, a member of the Rhode Island Fire Chiefs' Association and a

(Continued On Page 4)

TO LEAVE NEWPORT

Captain Joseph A. Biello, U. S. N.

MINERS RETURN BEFORE DEADLINE

Only 3,000 Still Idle; President Gratified at Response

WILKES-BARRE, Pa., Jan. 21 (AP)—A three-weeks old wildcat strike in the Pennsylvania anthracite fields—the nation's costliest in man hours lost since Pearl Harbor—apparently ended today a few hours before a back-to-work deadline set by President Roosevelt.

Enthusiastic miners by the thousands trooped back to their jobs in all major strike-closed collieries in what one strike leader described as "a courtesy to the President" rather than an acceptance of defeat.

Of the 24,000 who once took part in the revolt against United Mine Workers' leadership, barely 3,000 were known still to be idle as the crowds of over-alled workers rode down colliery shafts to their pits, many for the first time since December 30.

Only three UMW locals still were out at noon. One—the Exeter of the Payne Coal Company, with 1,000 members—voted at a stormy session this morning to continue the walkout unless the President's ultimatum is delivered to them by a personal representative. They contended the order as presented to them did not bear Mr. Roosevelt's signature. A special meeting was called for 2 P. M., Eastern War time, Monday to receive the President's reply.

Another local was committed to "wait out" Mr. Roosevelt's zero hour sometime this afternoon, when, he had said, the "necessary steps" would be taken, if necessary to "end this strike which is

(Continued On Page 4)

CAPTAIN JOSEPH BIELLO TO TAKE NEW POST

Commandant of Naval Hospital to Leave in February

Rotary Club Plans Testimonial; Navy Doctors Here To Arrange Dinner

Captain Joseph A. Biello, Medical Corps, U. S. N., who has been in command of the Naval Hospital here for the last two years, will leave early in February to become district medical officer of the Fourth Naval District, with headquarters in Philadelphia. Captain Griffith Thomas, Medical Corps, U. S. N., has been named as the new commanding officer of the hospital. He will arrive soon from the Marine Corps Barracks at San Diego, Cal.

Captain Biello, former fleet surgeon, will have supervision of all hospitals and other medical activities in the Fourth Naval District. It embraces additional responsibilities for which he was chosen by the navy's surgeon general, Rear Admiral Ross McIntyre.

This was the third tour of duty in Newport for Captain Biello, who was the hospital's executive officer under Captain, now Rear Admiral Benjamin H. Dorsey from 1933 to 1935, and was graduated from the Naval War College in 1936. It is understood that, when his tour as surgeon of the United States Fleet ended two years ago, he had the choice of several commands ashore, and chose Newport, where he has a wide acquaintance.

The Rotary Club, of which Captain Biello has been an active member, plans a testimonial for him Tuesday, February 2. The Naval Hospital doctors are planning a dinner in his honor.

Captain Biello, a specialist in surgery, entered the Medical Corps in 1907; served in various hospitals and on various vessels. He took part in the Nicaraguan and Mexican campaigns in 1910 and 1914, respectively. In the World war, he was senior medical officer of transport Agamemnon.

His main assignment following the World yar included chief of surgery on hospital ship Mercy; chief of surgery, Naval Hospital, Norfolk; surgeon to the American legation and legation guard in Peiping, China; instructor in military and general surgery at Peiping Union Medical College, Rockefeller Foundation; chief of sugey, Naval Hospital, New York.

FALL RIVER TO CONVERT

FALL RIVER, Jan. 21 (AP)—Six grammar schools will be closed and their pupils transfered to other buildings for at least 10 days while the heating plants are converted to coal, Hector Belisle, superintendent of schools, said today.

The conversion will be made sometime next week as soon as the transfer of pupils has been completed.

95 MEN TO LEAVE IN FEBRUARY 4 DRAFT

Some May Enter Navy Under New Plan

Two Pairs of Brothers on List; Kin of Man Lost on U. S. S. Juneau Gets Call

Board 1, this city, today designated 95 men to leave February 4 for final physical examinations at the Providence induction center before entrance into the service. While the majority will go into the army, the expectation is that some, by their own choice, may enter the navy under a new plan that permits selection.

Those desirous of navy service, in the regular navy, Marine Corps or Coast Guard, will be accepted only as regards the needs of those services and provided they can pass the required physical examination, it was said. All who pass will be given the customary leave before beginning actual service.

Today's list includes Wilbur C. Moore of 4 Cozzens court, whose brother, Raymond W. Moore, 21, was among those reported by the Navy Department as missing on sunken cruiser Juneau recently.

Also included are twins, Robert E., and William S. Rollinson, 20, of 34 Sherman street. Two other brothers are John N., and William L. Springett of 9 Morton avenue.

Today's list included a number who registered last June 30, but it had not reached the 18-and 19-year-olds who registered in December.

Under the second January quota, 15 white and eight colored men left Newport, and 15 white left from Board 2 today.

These men were named for the February 4 draft.

James M. Bullia, 41 Annandale road.

Melvin L. Carpenter, Jr., 38 Howard street.

David B. Medeiros, 53 Garfield street.

George W. Gallipeau, Jr., 53 Sims street.

Vincent P. Roggero, Girard avenue.

Michael Burke, 37 Division street.

Paskie P. Flack, 15 Harrison avenue.

Levi Baird, Jr., 360 Thames street.

John N. Springett, 9 Morton avenue.

Arthur B. Page, Providence.

John J. Donnelly, Jr., 9 Goodwin street.

John Silvia, Jr., Middletown

Alexander G. Teitz, 68 Ayrault street.

William A. Russell, 6 West Pelham street.

Cassius C. Ball, Boston.

Frank X. Dwyer, 17 Carroll avenue.

Fred T. Maher, 132 Spring street.

Robert F. Carr, 5 Brewer street.

Kenneth P. Simmons, 54 Carroll avenue.

Paul F. Ebbitt, 26 Kay boulevard.

Leo L. Tobak, 29 Everett street.

Gerald G. Wagner, 16 Everett street.

Julius Schaffer, 86 Eustis avenue.

Joseph L. Stenholm, 21 Walnut street.

Daniel W. Jones, 23 Vaughan avenue.

George R. Miller, 11 Guerney court.

George Eustis Paine, Jr., "Land's End," Ledge road.

Aaron R. Nemtzzow, 11 Malbone road.

Reginald H. Ford, 4 Fair street.

Clifton N. Leslie, 13 Oak street.

Craig P. Baker, 16 Francis street.

Edward DeAscentis, 42 Charles street.

Dennis A. Rogers, 18 Swan avenue.

Joseph F. Silvia, North Wilbraham, Mass.

Albert E. Bowley, 109 Carroll avenue.

William F. Kahl, Jr., 45 Friendship street.

Everett G. Sisson, 4 Anthony avenue.

John A. Giorgi, Portchester, N. Y.

John R. Nichols, 40 Lee avenue.

George A. Rose, 83 Spring street.

Alden P. Stickney, 75 Washington street.

Robert E. Rollison, 34 Sherman

(Continued on Page 2)

TAKES COMMAND

General Alexander Patch

NEWPORT PREPARES FOR MONDAY CLOSINGS

Schools Here Will Resume Monday Sessions

Banks, Public Buildings to Close Saturdays; Hotels, Restaurants to Stay Open

Newport moved today for a general Monday closing of retail business establishments, with few exceptions, in order to comply with Governor J. Howard McGrath's executive order, issued Wednesday night, to save on fuel. In some instances, the closing is permitted Saturdays, to bring about the five day week.

Public and parochial schools in Newport County will be opened Mondays, thus continuing the normal five day week. This change was made by the governor as the result of protests by Dr. Michael F. Walsh, acting superintendent here, and other superintendents throughout the state, where only 40 of the 419 school buildings burn oil.

Banks and public buildings, including the city hall, will close Saturdays, instead of Mondays, under provisions of the order which makes Saturdays a bank holiday. These usually close at noon Saturday, so the all-day closing then is considered less of a hardship. The debate about closing on Washington's Birthday is ended this year. It falls on Monday, is a bank holiday, and now becomes a retail trade holiday..

The Aquidneck National Bank, Newport Trust Company and Newport National Bank, under the order, will be opened from 9:30 A. M. to 2 P. M., Mondays through Fridays. The Co-operative Association will open from 9 A. M. to 5 P. M., with the exception of the third Friday when it remains open until 9 P. M.

The People's Credit Union has opening hours from 9 A. M. to 5 P. M., Mondays through Thursdays, and from 9 A. M. to 5:30 P. M. Fridays. The Morris Plan

(Continued On Page 4)

SOME LEADERS EXTEND GAINS

International Nickel, Montgomery Ward Among Those Touching New Highs

NEW YORK, Jan. 21 (AP)—Buyers partook lightly of their favorite stock market fare today but there was enough nibbling to extend Wednesday's belated recovery by fractions for assorted leaders.

Among a smattering of shares touching new 1942-43 tops were those of International Nickel and Montgomery Ward. Occasional gainers included United States Steel, Bethlehem, General Motors, Kennecott, Western Union, J. I. Case, Sperry, du Pont, J. C. Penney, N. Y. Central, Great Northern, Oliver Farm and Eastman Kodak. American Telephone was a soft spot. Backward also were Santa Fe, Southern Pacific, General Electric, United States Rubber and Caterpillar Tractor.

AIR BLOWS ON AXIS MOUNT; GUADALCANAL HEAD CHANGED

Army's General Patch Replaces Marines' Vandergrift; Jap Destroyer Hit; Reds Press Rostov Drive

RUSSIANS TRY TO CUT OFF FOE

Shock Troops Pour Across Manych River; Others Push Westward

MOSCOW, Jan. 21 (AP)—Russian shock troops were reported pouring westward across the Manych river today 15 miles from the rail junction of Salsk in the drive to isolate the Axis army of the Caucasus and clamp an arc of steel about Rostov.

Feverish German efforts to fix a stable line along the left bank of the Manych, a placid lake-fed stream that flows into the Don 30 miles east of Rostov, are failing, field despatches said.

Red Star announced that Soviet detachments were capturing point after point, while the Germans were blowing up bridges and trying to lay more mines in a rapid retreat. They already have been driven from a number of positions on the Salsk side of the Manych, it said.

There, and elsewhere on the long front, the Russians were declared moving ever westward in the tenth week of their winter offensive, with Rostov, the steel city of Kharkov, the industrially important Donets basin center of Voroshilovgrad and the Maikop oil fields of the Caucasus among their objectives.

The German communique said there was "continuous hard fighting south of Lake Ladoga," where the Russians are battling to widen their supply corridor to Leningrad. Without a reference to specific gains or losses, the communique said that Axis shock troops "were successfully employed" in local combat on the central front and south of Lake Ilmen.

The German command declared the Russians were repulsed during continued violent assaults along the southern sectors and had lost 52 armored cars during one 48-hour period this week. Trapped troops at Stalingrad were reported to have stood firmly against mass assaults.

"Between January 11 and 20, 801 Soviet tanks were destroyed, captured or rendered unserviceable on the eastern front by detachments of the army," the communique said.)

With a northern army reported 70 miles east of Kharkov,, at Urazova, a southern force swept 17 miles westward to capture Byelokuraldina, 115 miles southeast of Kharkov, a special Russian communique said Wednesday night.

These two troop bodies threatened to for mthe pincers to clamp onto Kharkov. The troops who had reached Byelokurakina had accomplished actually the deepest penetration of the Ukraine repub-

(Continued On Page 4)

LONDON, Jan. 21 (AP)—The British 8th army, with a Fighting French desert column on its left flank, pushed Marshal Rommel's hard-pressed rear guard down the coastward slope from Nefusa ridge to probably within 35 miles of Tripoli today in a continuing advance past the hill village of Tarhuna and the coastal road town of Homs.

The occupation of the towns, one 40 miles southeast and the other 56 miles east of Tripoli, Wednesday was announced in today's Cairo communique, which said General Sir Bernard L. Montgomery's forces pushed on "in close contact with the enemy retreating to the west."

Under steadily mounting aerial assault, the Axis withdrawal showed signs of disorganization, but informed sources said there was no authoritative indication that bomb-battered Tripoli was being evacuated.

The occupation of the port by the British was regarded, however, as simply a matter of time, perhaps a few days. The 8th Army's main objective now is the stiffer task of preventing the bulk of Marshal Rommel's remaining army from joining the forces of Colonel General Jurgen von Arnim in Tunisia.

Rommel's read guards have retreated into a semicular fringe of hills east and southeast of Tripoli. Informed London sources said they saw no route by which General Montgomery could swing swiftly to the left to intercept the forward columns streaming westward out of Tripoli toward the Tunisian frontier, 100 miles away.

Looking beyond the windup of the Libyan offensive, British sources declared the Tunisian campaign should be concluded by April if the Allies hoped to take full advantage of the North African springboard this summer for a real European second front.

On the Tunisian land front, where it was suggested that new Axis offensive thrusts might be intended to hold open a corridor for Rommel's withdrawal, Axis troops made a new advance against French positions southwest of Pont du Fahs.

This was in the section where a communique yesterday disclosed a German penetration of seven miles. Today's war bulletin described the new gain as "a small advance," and said Allied bombers and fighters, including the French Lafayette Escadrille were striking in support of the French troops.

Minor engagements continued in the Bou Arada region, north of the French positions. There a German thrust was reported yesterday to have been repulsed after a hard mauling.

Reports from the front said that the German penetration in the ridged, ravine-cut country southwest of Pont du Fahs created a fluid front from which one of the decisive battles of the Tunisian campaign might take form.

Allied plans for a counter-move were kept secret, of course, but it seemed certain that one was in the making.

The Allies kept their ascendency

(Continued On Page 4)

SOLOMON BATTLE VETERANS TO REST

American Airmen Down Eight Planes Near Shortland Island

WASHINGTON, Jan. 21 (AP)—Under-Secretary of War Robert Patterson disclosed today that army ground troops have replaced the marines in the Solomons and are commanded by Major General Alexander Patch, who has moved his headquarters from New Caledonia to Guadalcanal.

"The marines who fought so long and so well in the Solomons are now getting a chance to rest," Patterson said at a press conference.

Patch, who commanded the army troops that landed in New Caledonia last year, relieved Major General Alexander A. Vandegrift of the marines not quite a month ago, Patterson said.

The army troops and Patch are under the general command of Major General Millard F. Harmon, who commands all army troops in the South Pacific, but the operations in that entire area are still under the command of Admiral William F. Halsey, Patterson said.

The American position in the Solomons has improved further during the last week, Patterson said, but the Japanese are expected to make new efforts to re-inforce their troops on Guadalcanal.

The navy announced today the bombing of a Japanese destroyer off Bougainville Island, in the Solomons, and the shooting down of eight enemy planes in the Shortland Island area.

The text of the navy's communique, No. 257

"South Pacific: (All dates are east longitude)

"January 19 an air striking group of United States' planes bombed Japanese positions at Munda, on New Georgia Island. Results were not reported.

January 20:

"During the early morning Flying Fortress heavy bombers (Boeing B-17) scored a bomb hit on a Japanese destroyer off Cape Friendship, at the easternmost tip of Bougainville Island.

"Flying Fortresses, with fighter escort, attacked two enemy cargo ships and two destroyers in the Shortland Island area. A number of enemy Zeros and float-type biplanes intercepted the attack and eight of these planes were shot down. No hits on the enemy ships were observed. One United States fighter was lost and several fortresses were damaged."

DON'T STAY TIED DOWN BY TIRED FEET

• STYLE
• COMFORT
• QUALITY

Come in soon and try on a pair

$7.95

FOUR-SPOT COMFORT

A—Real Cushion absorbs the shocks in walking.
B—Ballad insole aids balance and poise.
C—Metatarsal Cushion makes your step light.
D—Sang Bumper; perfect heel fit, saves your hose.

Herman Mines
142 Thames St. Tel. 80
STERLING SHOE STORE,
WALK-OVER SERVICE

NOTICE TO THE PUBLIC!

Banks To Close On Saturdays

In accordance with the order of J. Howard McGrath, Governor of the State of Rhode Island, approved by the State Council of Defense, the undersigned Financial Institutions will be closed for business until further notice on Saturdays of each week, starting January 23, 1943.

Banking Hours of each institution on other days will remain the same as heretofore.

As this is an emergency measure, your cooperation will be appreciated.

THE AQUIDNECK NATIONAL BANK
THE MORRIS PLAN COMPANY
INDUSTRIAL TRUST COMPANY
NEWPORT COOPERATIVE ASSOCIATION
NEWPORT NATIONAL BANK
NEWPORT TRUST COMPANY
THE PEOPLES' CREDIT UNION
THE SAVINGS BANK OF NEWPORT

January 21, 1943

WHEN YOU NEED A TAXI
CALL 1500
THE ROYAL TAXI
OFFICE—9 WANTON ST. SAMUEL A. WARREN

Mr. Oil User
If You Have Grates And Want To Be Sure Of A Warm Home
Install Them Now
DON'T WAIT UNTIL THE RUSH OF ANOTHER SPELL OF BITTER COLD WEATHER
CALL 222 AND ORDER NEWPORT COAL
Newport Coal Co.
307 Thames St.

!!January Specials!!
INDIA NUMDAH RUGS $9.50
(Hand Emb.) 4x6
MATTRESS $16.95
(ACA TICK)
DINNER SETS $21.60
95 Piece
WE WASH and REPAIR RUGS
John H. Kazanjian Co.
Bellevue Ave. & Bath Road Tel. 55

ADMIRAL HUNT RITES AT TRINITY CHURCH

Naval City Circles Represented at Full Military Funeral Service

With full military honors, and with a large attendance from naval and city circles, funeral services for the late Rear Admiral Livingston Hunt, Pay Corps, U. S. N., were held in Trinity Church this morning. Burial followed in the Island cemetery. Admiral Hunt died late Monday at the Naval Hospital after two days' illness.

The Rev. Dr. Lauriston L. Scaife, rector of Trinity, conducted the funeral service. He was assisted by Chaplain George P. LaBarre of the Naval Training Station.

Admiral Harry E. Yarnell, U. S. N., retired, headed the list of honorary bearers, who included Captains Robert S. Chew and Charles C. Copp, and Commanders J. B. Carter, O. F. Byrd and W. E. McCain of the Supply Corps. Sailors from the Naval Training Station were active bearers and composed the guard of honor. The Training Station band played and headed a naval escort.

NEWSMAN TO TELL OF WORLD EVENTS

Harland Ratcliffe of Boston Will Speak at Art Association Saturday Afternoon

Harland Ratcliffe, Boston newspaperman, will speak on "World Events" Saturday afternoon at the Art Association. The meeting time has been advanced to 3:30. Mr. Ratcliffe, who will be introduced by Emil E. Jonail, city editor of the Newport Daily News, has been in newspaper work the last 20 years since his graduation from college. He was with the Boston Transcript for 17 years, and its city editor until two years ago when he transferred to the Boston Traveler, where he is makeup editor. He broadcasts news for his paper twice nightly.

Hostesses for tea following will be Miss Ruth B. Franklin, Miss Frances Hubbert, Mrs. Edward A. Sherman and Mrs. William J. Underwood.

CIVIL WAR RELICS TO BE EXHIBITED HERE

Erich A. O'D. Taylor to Speak on Lincoln at Art Association February 11

The exhibition of Civil War relics to be held at the Art Association on Bellevue avenue, will open Thursday, February 11 at 4 o'clock with a program of music and a talk on Abraham Lincoln by Representative Erich O'D. Taylor.

The exhibition will remain on view through February.

Promises of loans are coming in satisfactorily and a collection of things belonging to the period of 1860-65 will be shown.

Organizations and residents of Newport and nearby communities that have contributed so far include the Newport Historical Society, the Redwood Library, Miss Alice Brayton, Odell M. Chapman, Mrs. George Eckert, the Misses Henshaw, Mrs. Livingston Hunt, Mrs. Annette Townsend Phillips, Mrs. Benjamin B. McCormick, Mrs. Kenneth Shaw Safe, Miss Helena Sturtevant, Roderick Terry, Miss Ruth Thomas, Mrs. William S. Walsh, A. Hartley G. Ward, Miss Emily Warren and Earl Washburn.

JULIANA NAMES BABY

OTTAWA, Jan. 21 (AP)—Princess Margriet Francisca of the Netherlands Wednesday attended her first ceremony when her birth as a Netherlands citizen was registered in the hospital where she was born Tuesday to Crown Princess Juliana.

The little princess slept peacefully as her father, Prince Bernhard, wearing the uniform of a Netherlands major general, presented her to G. P. Ludens, Netherlands consul general at Montreal.

Luden duly recorded that "His Royal Highness has shown his daughter to me."

The name Margriet means daisy. The Princess's second name, Francisca means liberty.

WARWICK SCORES ARMY

The Warwick Council of Defense, answering recent reports by army officials that that city was not cooperating in the dim-out regulations, has answered with an accusation of "singular muddle mindedness" of the army's First Service Command in its administration of the regulations. The Warwick body, which is presided over by Mayor Albert P. Ruerat as chairman, took exception to the army's interpretations.

Canada Fights
COUGHS
Due To Colds or Bronchial Irritation
This New Amazing Way
By far the largest selling cough medicine in all Canada is Buckley's CANADIOL Mixture. Compounded from rare Canadian Pine Balsam (by a secret process) Buckley's is entirely different from anything else you ever tried. It's extra fast for bad—yet gentle and mild for Mother and the little ones. Get a bottle today—take a sip or two then swallow slowly, instantly you feel its powerful effective action spread thru throat, head and bronchial tubes. Coughing spasm eases. Right away it loosens up thick choking phlegm—opens up clogged bronchial tubes—makes breathing easier. At all first class drug stores.
Kramer's Two Stores,
Weaver's Pharmacy

COZY CAB
2500

NEW STATION HEAD

Captain Ralph W. Christie, U. S. N., named recently by the Navy Department to succeed Captain Frank H. Roberts, U. S. N., retired, as inspector of ordnance in charge of the Naval Torpedo Station.

BLACKOUT VIOLATORS CONTACT CHIEF WARDEN

Give Assurance of Future Compliance With Regulations; Zone, Sector Officials to Meet

John Barry Ryan, chief air raid warden, said this morning that all violators of the recent blackout had been contacted and had assured him that more care would be given to the regulations in the future, particularly in regard to lights when the premises are not occupied.

There will be a meeting of all zone and sector air raid wardens tonight at Civilian Defense headquarters, it was announced.

Distribution of stirrup pumps is nearly complete among the various services Mr. Ryan said. It was pointed out that business houses whose employes have completed the citizen's defense course at the high school may get pumps.

POST FOR MRS. COOLIDGE

Former First Lady to Be Offered Bay State Corps Command

BOSTON, Jan. 21 (AP)—Mrs. Grace Coolidge, wife of the late former President Calvin Coolidge, will be offered the post of commandant of the Massachusetts Women's Defense Corps, state defense officials indicated today.

The Defense Corps, a uniformed outfit of some 6,000 members, faces a complete reorganization following the removal Tuesday of Colonel Natalie Hays Hammond, of Gloucester, as commandant, and the subsequent resignation of her and about 500 other members of the Corps.

Mrs. Coolidge, who has lived in retirement since leaving the White House, was unavailable for comment as to whether she would be receptive to the offer. The former First Lady recently gave up her Northampton home to the WAVES and has been living with a friend.

REVENUE OFFICE HOURS

The office of Internal Revenue in the postoffice building will be open Friday and Saturday of this week from 9 to 5, it was announced by Anselm F. Taylor, deputy collector of internal revenue. He said the office will be open Thursday, Friday and Saturday of next week also from 9 to 5. The office hours commencing February 1, will be announced at a later date, Mr. Taylor said.

ARMY CRASH KILLS 35

WASHINGTON, Jan. 21 (AP)—The crash of a transport plane, under contract to the army, with 28 passengers and nine crew members, killed January 15, near the coast of Dutch Guiana, in South America, was announced today by Major General Harold L. George, commanding general of the Air Transport Command.

THE WEATHER

BOSTON, Jan 31 (AP)—Forecast for Boston and vicinity—Temperatures tonight will be slightly lower than Wednesday night; moderate to fresh winds.

BOSTON, Jan. 21 (AP)—Forecast for Rhode Island and Massachusetts—Continued cold and rather windy tonight, with temperatures somewhat lower than Wednesday night.

Atlantic Coast—Eastport to Block Island—Small craft warnings are being displayed.

High and low temperatures for 24 hours ended at 7:30 A. M.—Albany 14, 3; Bangor 3, -10; Boston 10, 6; Buffalo 12, 5; Burlington 4, -12; Chicago 16, 9; Cincinnati 30, 14; Concord, N. H., 14, -1; Hartford 22, 13; Hatteras 36, 31; Jacksonville 53, 44; Kansas City 29, 25; Minneapolis-St. Paul 12, -12; Nantucket 22, 18; New Haven 23, 17; New Orleans 43, 35; New York 26, 20; Philadelphia 26, 17; Portland, Maine, 11, -3; Washington 30 and 22.

January 20—Official temperatures at Rhode Island Agricultural Experiment Station, Portsmouth—Maximum 35, minimum 11.

Thursday, January 21, 1943
Sun rises 8:08; sets 5:43
Moon rises ——
Length of day 9 hrs. 35 min.
High water 8:31 a. m.; 8:53 p. m.
Low water 1:37 a. m.; 2:25 p. m.

Friday, January 22, 1943
Sun rises 8:07; sets 5:44
Moon rises 7:07
Length of day 9 hrs. 37 min.
High water 9:11 a. m.; 9:33 p. m.
Low water 2:16 a. m.; 2:54 p. m.

95 MEN TO LEAVE IN FEBRUARY 4 DRAFT

(Continued From Page One)

street.
William S. Robinson, 34 Sherman street.
Troy B. Schneider, 7 Clinton street.
Robert Calcutt, 28 Perry street.
Frank Lima, Jr., 9 White street.
Anthony G. Vieira, 485 Thames street.
Edward G. Nahan, 17 Kay street.
Joseph F. Hallock, 10 Dixon street.
Mario P. DaSilva, Jamaica, New York.
Francis J. Amber, 35 Pond avenue.
Pennell S. Eustis, 11 Lhamplin street.
Joseph J. Trifero, 480 Thames street.
Edward Vincenk, Providence.
John J. Sullivan, 17 Milburn court.
Robert J. Cayton, Miami, Fla.
John W. Bradfield, 55 Third street.
John J. Sullivan, 14 Russell avenue.
John B. Smith, 40 Charles street.
William T. O'Neill, 35 Newport avenue.
Arthur Koschny, 8 Barney street.
Andre J. P. E. Pelletier, Y. M. C. A., Mary street.
Fred J. Cook, Newburyport, Mass.
James R. Dunn, 5 Fowler avenue.
Gustave J. Yelle, Jr., 42 Walnut street.
Diamond A. Diomandes, 82 Thames street.
Sebastian A. DeModica, 24 John street.
John A. MacDonald, Jr., 23 Stockholm street.
Edwin H. Barker, Jr., 12 Findly place.
Eugent M. Boinni, 12 Collins street.
Tun Hing Chin, Boston.
William E. Sullivan, 32 Rhode Island avenue.
William L. Springett, 9 Morton avenue.
Paul Coste, Jr., Jamestown.
Robert Donnaster, 635 Thames street.
John L. Shea, 269 Spring street.
Joseph A. Rioa, 8 Cotton's court.
Emil F. Nunes, Jr., 55 Garfield street.
Henry A. Yeomans, Jr., 116½ Broadway.
Manuel J. Vivelros, 57 Callender avenue.
Joseph H. Zoffen, 135-A Lexington street.
John W. Champlin, Jamestown.
Frederick J. Stidhams, 7 Brooks avenue.
John J. Allen, 14½ Franklin street.
Joseph M. Shaffell, 6 Equality Park place.
Wesley G. Higgins, 13 Elm street.
Manuel D. Dutra, 42 Simmons street.
Roland G. Marcotte, 23 Congdon avenue.
Manuel C. Dias, 36 Holland street.
Kendall S. Osborne, Brenton road.
Thomas D. Downes, 23 Mann avenue.
Wilbur C. Moore, 4 Cozzens court.
Edward J. Cox, Jr., 41 Tilden avenue.
Carl B. Gustafson, 49 Sherman street.
Henry A. Harpin, 21 Hunter avenue.

The cumulative value of all lend-lease aid extended by the United States from March 11, 1941, to November 30, 1942, was about $7,500,000,000.

FALSE TEETH
THAT LOOSEN
NEED NOT EMBARASS
Many wearers of false teeth have suffered real embarrassment because their plate dropped, slipped or wabbled at just the wrong time. Do not live in fear of this happening to you. Just sprinkle a little FASTEETH, the alkaline (non-acid) powder, on your plates. Holds false teeth more firmly, so they feel more comfortable. Does not sour. Checks "plate odor" (denture breath). Get FASTEETH at any drug store.

CALL
1364
Place your coal orders in advance. We are doing the best possible under the labor conditions.
E. S. PECKHAM
COAL & ICE CO
411 THAMES STREET
Tel. 1364

NAMED

Marcel Peyrouton, (above) former minister of interior in the Vichy government, was named governor general of Algeria by General Henri Honore Giraud, high commissioner for French North Africa.

PRICE PANEL ANNOUNCES NEW FOOD CEILINGS

Sets Deadline for Merchants to File Price Lists

Orders Some Dealers To Appear Because of Failure to File Suitable Data

The price panel, at its weekly meeting Wednesday night at the Ration Board headquarters set January 27, as the deadline for merchants to file price lists before action will be taken, it was stated today by James A. Gately, chairman.

It was also announced that effective January 14, definite ceilings were placed on butter, cheese, fresh citrus, fruit, bananas, poultry, onions and white potatoes. These new ceilings prescribe fixed margins over retailers net costs, it was said.

Several local merchants have been ordered to appear before the board at its meeting Wednesday night for failure to file suitable consumer price lists, it was learned. The OPA regulations require the lists to be filed on standard sized paper, typed or written in ink, with signature affixed, it was pointed out.

The Ration Board said this morning that War Ration Book No. 1, can be obtained by persons who were out of the country between December 16, 1942 and January 15, 1943, if they register within a month after their return to the country; by persons who register within a month after they are no longer subsisted in organized messes by the army or navy; by persons confined in hospitals and institutions between December 16 and January 15, 1942, who register within a month after their release; for babies born after December 15, 1942 if they are registered within a month after birth.

At midnight tonight all A-3 gas coupons will expire and third period B rations of maximum validity, and third period C rations and A-4 coupons will become valid.

THE STORE ALL WOMEN KNOW
"WHERE EVERYONE SHOPS WITH CONFIDENCE"

SALE!
OF
Fur Trimmed
HATS
½
PRICE
While They Last
Over 100 Different Fur-Trimmed Hats to be closed out.
Furs include:
Silver Fox
Beaver
Red Fox
Persian Lamb
Squirrel
Kid-skin
Mink and many others.

THESE ARE THE MOST GORGEOUS HATS WE HAVE EVER CLOSED OUT AT THESE PRICES.
Waldron's
NEWPORT'S LARGEST SPECIALTY SHOP
210 THAMES STREET

MARY HARRINGTON WED TO JOHN J. HUSSEY

Breakfast at La Forge Follows Marriage Ceremony in St. Joseph's Church

Miss Mary Frances Harrington, daughter of Mrs. Mary Harrington of 19 Mann avenue, and the late Mr. Harrington of County Cork, Ireland, and John Joseph Hussey, of 24 Winslow street, Tonomy Hill, son of the late Mr. and Mrs. John Hussey, were married in St. Joseph's Church this morning by the Rev. Edward A. Higney, the pastor. Miss Joan Harrington, sister of the bride, was maid of honor. James Lawrence Hussey of Forest Hills, was his brother's best man. James Walsh sang selections.

The bride wore aqua crepe with crystal studded yoke, silhouette style, matching tiara and nose-length veil. She carried a bouquet of tea roses. The maid of honor wore an orchid taffeta gown, full-fashioned form, with bouffant skirt and sweetheart neckline. She carried a bouquet of yellow roses.

A wedding breakfast at the La Forge followed. After a wedding trip to New York and Washington, the couple will live in this city.

MRS. TIMOTHY CROSBY DIES

Mrs. Delia E. Crosby, wife of the late Timothy Crosby, died this morning at the home of her son, James F. Crosby, 99 Third street, after a long illness. Besides her son, she leaves two daughters, Mrs. John L. Young of Burlington, Iowa, and Miss Agnes Crosby of Newport, and five grandchildren.

The funeral will take place Saturday from the home of her son to St. Joseph's Church where a solemn high mass will be said at 9 o'clock. Burial will be in St. Columba's cemetery.

EPISCOPAL WOMEN ELECT

Mrs. Reginald Pearce, educational secretary of Newport County Branch of the Woman's Auxiliary of the Episcopal Church was elected president this afternoon at the annual meeting in Trinity parish house. Since the death last year of the president, Mrs. John F. Johnston, the office has not been filled.

Miss F. H. Eva Hasell spoke relative to the work of the Anglican Sunday School Caravans in Canada which she founded and organized.

MRS. JOHN J. TIERNEY DIES

Mrs. Catherne Walsh Tierney, wife of John J. Tierney of 32 Weaver avenue, died today. She was a member of the Rosary and Scapular Societies of St. Mary's Church and of the Queen's Daughters. In addition to her huband, she leaves a sister, Mrs. Sarah Hannon of New York, and several nieces and nephews.

The funeral will be held Saturday from the O'Neill Funeral Home to St. Mary's Church, where a solemn high mass will be said at 10 o'clock. Burial will be in St. Mary's cemetery.

MILEAGE OFFICIALS MEET IN PROVIDENCE

Administrators Hear of Plan for Pooling State, Municipal Vehicles

State, city and town mileage administrators, appointed at the request of OPA authorities in Washington to conserve gasoline and tires by pooling the use of state and municipal vehicles, were to meet this afternoon at the state automobile pool headquarters in Providence.

Representing Newport was Commander Benjamin B. McCormick. Tiverton was represented by Herbert S. Hambly.

G. Merlyn O'Keefe, state motor vehicle equipment coordinator, will instruct the city and town administrators in their required duties. The purpose of the program is to pool motor vehicles and to cut down their use to the absolute minimum while still providing essential services. Other speakers will be Daniel J. Ryan, public works commissioner, chairman of the governor's committee for distribution of state-owned equipment, and an OPA official.

BORN

SILVIA—At the Newport Hospital January 17, a daughter, Catherine Lois, to Mr. and Mrs. Louis Silvia of 27 Park Holm.

NORTHUP—At the Newport Hospital January 21, a daughter to Mr. and Mrs. Roger A. Northup, the latter formerly Florence Littlefield.

ANDERSON—January 18, a daughter, Anna Marie, to Mr. and Mrs. Gustave Anderson at Brooklyn Hospital, Brooklyn, N. Y. Mrs. Anderson was the former Margaret Richard of this city.

DIED

TIERNEY—In this city, January 21, Catherine Walsh, wife of John J. Tierney of 32 Weaver avenue.
Funeral at O'Neill's Funeral Home, 165 Spring street, Saturday, January 23rd, at 9:30 A. M. Solemn High Mass at St. Mary's Church at 10 o'clock. Relatives and friends are invited.
Calling hours 2 to 5 and 7 to 10 P. M.

CROSBY—In this city, January 21st, at the residence of her son, James F. Crosby, 99 Third street, Delia E., widow of Timothy Crosby.
Funeral Saturday, January 23rd, at 9:15 A. M. Solemn High Mass at St. Joseph's Church at 9 o'clock. Relatives and friends are invited.

BRACK—In this city, January 21, 1943, Jennie A., widow of Charles H. Brack. Residence 25 Brewer street.

HAYDOCK—In this city, January 19, 1943, George Haydock, in his 60th year. Residence 12 Park street.
Funeral Services at the Hambly Funeral Home, 16 Mann avenue, on Friday, January 22nd, at 3 P. M. Relatives and friends are invited to attend.
Calling hours on Thursday, from 2 to 5 and 7 to 10 P. M.

HUMES—In this city, January 19th, 1943, Catherine, widow of Charles B. Humes. Residence 14½ Third street.
Funeral services at Kay Chapel Friday, January 22nd, at 2 P. M. Relatives and friends are invited to attend.
Calling hours at the Hambly Funeral Home, 16 Mann avenue, on Wednesday, 7 to 10 P. M., and on Thursday, 2 to 5 and 7 to 10 P. M.

BLAKE—In Portsmouth, R. I., January 23, 1942, Florence F. Blake in her 80th year.
Funeral private at her home, East Main road, Portsmouth, on Saturday, January 23.
Kindly omit flowers.

SHERMAN—In Fall River, Mass., January 21, 1943, Frank Sherman in his 77th year. Residence East Main road, Portsmouth.
Notice of funeral later.

IN MEMORIAM
In memory of
Thomas H. Knowles
Who died January 21, 1942
I often think of you
And think of how you died
To think you could not say goodbye
Before you closed your eyes.
Mary A. Mello

Convincing TESTIMONY
Mortuary authorities say our services represent the finest achievements of our profession.
Families we have served say we have brought them comforting relief and that our prices have always been reasonable.
Hambly FUNERAL HOME
16 MANN AVE. Telephone 499
Chas. A. Hambly, Dwight C. Hambly, Chas. A. Hambly Jr.

DUNPHY FUNERAL HOME
TEL. 639
293 BROADWAY

BUY UNITED STATES WAR BONDS AND STAMPS
MURPHY FUNERAL HOME
26 Annandale Road Tel. 2495
One Minute's Walk From Bus

SAFETY CAB
3900

Memorial
FUNERAL HOME
With its spacious chapel and its home atmosphere, offers traditionally fine funeral service, whether you spend one hundred and fifty dollars or many times that amount.
Tel. 375
Funeral Directors
Charles A. Edenback Richard Hoyt
Non-Sectarian

DUTY WELL DONE
We welcome the chance to serve the practical needs of those who wish to memorialize some departed dear one with a Monument of befitting dignity. Consult us freely upon any detail—of type or size or cost!

COTTRELL'S
35 Warner St. Tel. 83
Granite and Marble Works

CLEAN CLOTHES LAST LONGER
It's your wartime duty to make your clothes last longer. Have them cleaned regularly at the Good-Will. We'll remove all soil, spots—return them to you renewed.
● BRING AND CALL FOR CARRYABLE PACKAGES TO SAVE GAS AND TIRES

GOOD-WILL
Cleansers & Dyers, Inc.
20 FRANKLIN ST. TEL. 2874

LUXURY FUR TRIMMED
WOMEN'S COATS
Priced $39.75 to $55
The Higher Priced Coats
100% Virgin Wool
TWEED COATS
$22.50 to $35.50
Easy Payments May Be Arranged.

HARRINGTON'S
35 MARLBOROUGH ST.
TEL. 3090

GOOD CLEANSING
PROLONGS THE LIFE OF YOUR CLOTHES
MEANS HEALTH AND CONSERVATION
SEND OR BRING YOUR GARMENTS FOR THE BEST IN CLEANSING AND PRESSING TO GENE'S. SUITS, OVERCOATS, WRAPS, FUR TRIMMED COATS, DRESSES, GOWNS, ETC.
SPECIAL — FOR ALL SERVICEMEN — 24-HOUR SERVICE — NAVY UNIFORMS — ARMY UNIFORMS — Etc.
Gene's Thoro Cleansing
BRANCH: 312 B'WAY. (At Miles Road) TEL. 4590
PLANT: 485-87 THAMES ST. TEL. 4498

CHOICE WINES AND LIQUORS
REX LIQUOR STORE
114 Broadway Tel. 4059

KYANIZE
PAINT PRODUCTS
Imperial Washable
WALLPAPER
JAFFE'S
433 Thames St. Tel. 3104

RECENT BRIDE

The former Miss Betty McLyman, whose marriage to Jack Crandall took place recently at the Training Station Chapel. —Ernst Studio Photo.

MARCH OF DIMES BODY PLANS SPORTS NIGHTS

Will Hold Two Events at Rogers High School

Newport Cage Team to Meet Service Five For Title; Boxing, Wrestling to be Arranged

The March of Dimes Committee made definite plans at its meeting in the city hall Wednesday night, to hold two sports nights at Rogers High School as a means of raising money for the infantile paralysis fund. The events will be held a week apart. The first will be a basketball game between a picked team from Newport and a service team to decide the city championship. This game will be played January 30. It will be followed by a boxing and wrestling show a week later. Other entertainments, such as singing and dancing, will be included each night.

William A. Martin, chairman of athletics said he had written to Captain Cary W. Magruder for a game with the Naval Training Station and Captain Magruder offered not only the team but also the band. A letter of thanks was ordered sent to Captain Magruder for his cooperation.

The discussion on sports nights, which took up practically the whole of the meeting, was carried on after the meeting before a final decision was made. Mrs. Theodore P. Grosvenor, chairman of the committee, presided, assisted by Judge Mortimer A. Sullivan, vice chairman.

A tag day was unanimously opposed. The committee agreed that tag days were on the way out and nothing should be done to hold them. Cold weather, tag day workers and the fact that many of those who might be tagged had already contributed, were the deciding factors against having one.

Police Captain Samuel Dugan said his committee had distributed 500 March of Dimes collection boxes. The collections at the Naval Torpedo Station will be in charge of William A. Martin, chairman of athletics.

Mrs. H. Hollis Hooks, chairman of colored residents, said she had contacted various groups that will aid the drive. The Mt. Zion A. M. E. Church basketball team will also try to raise funds, she said. She noted that a part of the money collected throughout the country will be given to Tuskegee Institute for the care of crippled colored children who are sent from all over the country to a hospital there.

Mrs. Margaret Sullivan was appointed to arrange for collections at the banks. She will report at the next meetings, which will be held at the city hall January 27. Mrs. John T. Blythe, in charge of collections at housing projects, reported good progress.

The use of the Anchorage alleys was accepted for next Saturday from 2 to 6 p. m. Other bowling alleys will also be asked to cooperate.

The committee on arrangements for the sports nights is William A. Martin, chairman, Dr. Michael F. Walsh, secretary, Daniel Kehew, treasurer Judge Mortimer A. Sullivan Attorney General, John H. Nolan, Lieutenant Commander John Davis, Captain Samuel Dugan, John J. Murphy, Harry R. Horgan, Ralph Tully and Gerald Wagner.

LONG PHONE RATES CUT

WASHINGTON, Jan. 21 (AP)—The Federal Communications Commission has announced that the American Telephone and Telegraph Company will reduce its long-lines revenue by an estimated $50,700,000 a year, of which $34,700,000 will be an immediate saving to the public.

No reduction will be made in the charge for the initial three minutes of long-distance calls, but the overtime charge will be cut. The charge for each additional minute is now one-third of the charge for the first three minutes, but under the new rates the charge will be one-fourth.

The F. C. C. estimated that this would result in an annual saving of $22,800,000.

MASONIC GRAND MASTER TO VISIT ST. PAUL'S

David R. Arnott Will Attend Dnner Meeting Here Next Monday Evening

David R. Arnott, most worshipful grand master of Masons for Rhode Island, has accepted an invitation of St. Paul's Lodge of this city to attend its annual dinner meeting next Monday evening, according to an announcement made by J. Crocker Titus, worshipful master of St. Paul's.

Mr. Arnott has been interested in the work carried on by St. Paul's Lodge in the interest of men in the armed forces in the country, not only in the local field but also through its contribution to the National Masonic Welfare Society.

Jethro H. Peckham, deputy grand master for the fifth Masonic District, will be at the meeting to supervise the election and installation of the officers for the ensuing year.

Before the annual meeting, a dinner will be held at the Hotel Viking with Mr. Titus presiding. Arrangements for the event have been made by a committee under the direction of John B. Edward.

RIGHT AT HOME

HARRISBURG, Pa., Jan. 21 (AP)—Pennsylvania's new governor, inaugurated Tuesday, ought to feel at home in his official residence.

Most state linen, silverware and other household equipment is marked "Em"—for executive mansion.

The governor's name—Edward Martin.

GAS WASTER TOO CONFIDENTIAL

WASHINGTON, Jan. 21 (AP)—An Austin, Tex., taxicab driver told his passenger he'd have to drive around the block to arrive at the proper entrance of the state Capitol building. When the passenger protested, according to a report to the Office of War Information, the driver said: "We've got to use up lots of gas or our allowance will be cut next time."

Unfortunately for the driver, the fare was the State Director of the Office of Price Administration.

BERLIN LISTS 110 AS TOLL

LONDON, Jan. 21 (AP)—A DNB dispatch broadcast by the German radio said today the death list of the RAF raid upon Berlin Saturday night had risen to 110.

FRANCO CONFERS WITH GENERALS—Generalissimo Franco (second from right) confers with his Spanish generals at recent maneuvers. Spain's future role in the war is uncertain.

AXIS SIGNS PACT

Italy, Germany, Japan in Economic Co-operation Agreement

[By The Associated Press]

A Berlin radio broadcast recorded by the Associated Press Wednesday said that Germany, Japan and Italy had signed an economic co-operation pact Tuesday to utilize, "each in his own economic sphere," their resources for "totalitarian warfare against common enemies," and also as the basis for permanent collaboration "after a victorious termination of the war."

The agreement, to run concurrently with the 10-year military assistance pact of September 27, 1940, was signed at Adolf Hitler's headquarters by Nazi Foreign Minister Joachim von Ribbentrop and the Japanese ambassador, Hiroshi Oshima, the broadcast said.

ONE DAY ONLY FRIDAY, JANUARY 22

JANUARY MARKDOWN... I. J. FOX FURS

THRILLING SALE EVENT YOU CAN'T AFFORD TO MISS! DRASTIC REDUCTIONS ON SEASON'S FINEST FUR COATS
BREATH-TAKING FASHIONS .. QUALITY I. J. FOX PELTRIES .. EXCEPTIONAL INVESTMENT-SAVINGS OPPORTUNITY!

A SMALL DEPOSIT is all you need pay now. Then arrange the balance on convenient budget terms. You may wear your coat while you pay for it. If you prefer, you may charge.
LIBERAL TRADE-IN ALLOWANCE ON YOUR OLD FUR COAT
I. J. Fox Expert Furriers Will Be Here to Assist You

$94
AT THIS ONE REMARKABLY LOW PRICE
Plus 10% Federal Tax
USUALLY PRICED $125 to $145

RICH SABLE DYED MUSKRAT COATS $94
GLEAMING DYED SKUNK GREATCOATS $94
SLEEK BLACK DYED CARACUL KIDSKINS $94
SMART NATURAL SILVER MUSKRAT COATS $94
LUSTROUS BLACK DYED CROSS PERSIANS $94
BECOMING GREY DYED INDIAN KIDS $94
FINE NATURAL BACK MUSKRAT COATS $94
GLORIOUS BLACK DYED MOIRE PONY $94

SALE STARTS AT 10 A. M.

The King-McLeod Co.
BOSTON STORE

U. S. BOMBERS DOWN JAP ZEROS

10 Officers, Men Credited With Five or More in Southwest Pacific Battles

[By Dean Schedler]

ALLIED HEADQUARTERS IN AUSTRALIA, Jan. 21 (AP)—Ten American officers and enlisted men, members of the crews of bombing planes that destroyed five or more enemy aircraft in combats in the Southwest Pacific area, become "bomber aces" today in the official box score compiled by Lieutenant General George C. Kenney, in command of Allied air forces in the area.

General Kenney's box score shows Japanese planes shot down by American bombers in combat while on bombing or reconnaissance missions.

Although designed primarily for bombing, the American bombers have shown in the Pacific that they have the fire power to administer severe punishment to enemy fighters. Frequently they fought off swarms of Japanese Zeros.

No American bombers or fighters have been shot down by Japanese bombers.

Since it is virtually impossible to give credit for knocking down a Zero to any one member of a bomber crew, General Kenney's official list of enemy planes destroyed credits each member of the crew participating in the kill. Japanese planes bombed or gunned on the ground are not counted.

Eight officers and men are credited with having participated in air fights between American bombers and Japanese fighters in which at least seven enemy planes have been shot down.

Listed are Captain John L. Dufrane, Virginia Beach, Va., First Lieutenant Richard V. Negley, Jr., San Antonio, Tex.; Second Lieutenant William W. Burney, Artesia Wells, Tex.; Second Lieutenant Samuel S. Patillo, Denison, Tex.; Staff Sergeant Jack W. Coleman, Salt Lake City; Sergeant Lewis H. Keightley, Sioux City, Iowa; Corporal Russell F. Boudrie, Hartford, Conn.; and Private Harry R. Parry, Salt Lake City.

All were serving on Flying Fortresses.

Staff Sergeant Kenneth A. Gradle, St. Louis, Mo., has been a member of a bomber crew on six missions during which enemy planes were shot down.

First Lieutenant Richard P. Haney, Dallas, Tex., participated in five air battles between his bomber and Japanese planes in which enemy planes were destroyed.

Officers and men credited with having participated in bomber versus Zero air battles in which at least four enemy planes were destroyed included Second Lieutenant C. H. Budz, Housatonic, Mass. Staff Sergeant George T. Tague, Greenfield, Mass; Technical Sergeant William T. Magee, Brokhaven, Mass., Corporal Earl W. Curtis, Manchester, N. H.

COL. ARTHUR P. MOORE PRISONER OF JAPS

Officer Was Reported Missing After Fall of Bataan; Wife Receives Word

Colonel Arthur P. Moore, U. S. A., who was reported missing by the War Department last June 10, following the capture of Batan in the Philipeines by the Japanese, is now known to be a prisoner of war, according to word received by his wife here.

Mrs. Moore is the former Miss Marjorie Barter, daughter of Wilfred Barter of Coggeshall avenue and the late Mrs. Barter. She lives at 37 Catherine street and is employed at Coddington Point.

CITY NEEDS $40,000 FOR REST OF YEAR

Mayor, Chairman of Assessors Ask Department Heads for Estimates of Balances

Declaring that the city must raise approximately $40,000 to carry on its business for the remainder of the fisca year, Mayolr Herbert E. Macauley and John B. Sullivan, chairman of the Board of Tax Assessors, at a meeting hhis afternoon, asked all department heads to submit by Monday a statement of their unexpended balances and what they would be able to turn over to the city in order to meet the deficit the officials said existed.

The department heads were also asked to turn in by February 15 their estimated budgets for the next fiscal year, beginning April 1.

Chairman Sullivan said that in the last 15 years Newport has had real estate losses of about 10 million dollars and gains of about nine million. He said the city was financially sound but could not continue to be so with expenditures of $1,500,000 or $1,650,000. He said there is no need to appropriate that much in the future and felt that no more should be appropriated than $1,300,000. The country has more complications in taxes than Newport, and, if all departments conducted their a fairs economically, as the tax department has, not only since it has been in it but before, the city would not be in the "dilema it is."

Mayor Macauley asked that salaries of individual employes be itemized and there be an explanation accompanying each appropriation. He said a purchasing agent would probably be established and said the city was losing tax revenue.

"I see no reason," the mayor said, "why the city is paying 559,463 a year for street lights that are really not turned on. When a survey is made some lights may be eliminated and a bottom line reached as to what the city should pay. The same goes for gas."

— Local News Briefs —

—The Navy Mothers' Club will have a card party March 2 at the Army and Navy Y. M. C. A., with Mrs. Mae Gillis chairman.

—Robert S. [illegible]ell, Chief Boatswains Mate, U. S. N., has returned to his ship after spending a week's leave with his family at 6 Armstrong place.

—Sidney L. Rosenthal of 6 Rhode Island avenue has been commissioned a second lieutenant in the army medical administrative corps, following his graduation from the medical service school at Carlisle Barracks, Pa.

—Private Robert E. Powers, who was employed at Fort Adams and the Naval Torpedo Station before enlistment in the army, has been graduated from an aviation mechanics course at Seymour Field, N. C. His home is in Taunton.

—Private First Class Albert E. Hammett, son of Mrs. Eleanor Hammett of 1 Lawton avenue, Tiverton, has enrolled for an automotive machinist's course at Holabird Ordnance Base, Baltimore, Md. He was employed at the Naval Torpedo Station before entering the army.

—After a 30-day leave passed in this city with his parents, Mr. and Mrs. James Sheekey of 2 Channing place, Frank Sheekey, fire control man second class, U. S. N., has returned to duty. He was on the U. S. S. Benham when that desaroyer was lost in the South Pacific. He had taken part in several naval engagements before his vessel was lost. His visit home was the first in over two years.

—The People's Library will be open Monday as usual, but beginning January 30, it will be closed Saturdays for the duration of the heating period.

—Corporal Lawrence Nagle of Camp Rucker, Ala., is spending his furlough with his mother, Mrs. John E. Nagle, of 342 Spring street.

—A social followed a meeting of Esther Rebekah Lodge in Odd Fellows Hall Wednesday evening. Mrs. Dorothea Crowell, noble grand, presided at the meeting. The social wa directed by Mrs. Amy Ellins.

—A triple birthday party was held recently at the home of Mrs. Ralph Miller on Bay View avenue in honor of Mrs. Bessie Mahoney, Mrs. Irene Schneider and Mrs. John Siegrist, Jr. A chicken supper was served by the hostess and Mrs. Stella Covell.

—Eleanor Langton was hostess for the B. C. Club at her home on Harrison avenue Wednesday evening. Musical selections were given by Jean and Gloria Millington and Margaret Kennedy. Game prizes were awarded to Jean and Marie Sullivan. The hostess served refreshments.

—Mrs. Marion Sheekey was in charge of the party the Navy Mothers' Club gave for service men at the Army and Navy Y. M. C. A. Wednesday night. Games were played and there was dancing, cards and group singing. Mrs. Sheekey was assisted in serving by Mrs. Margaret Frankenberg, president, Mrs. Ada Schultz, of the committee, and club members.

WORK OPPORTUNITIES

Harry J. Vaughan, manager of the United States Employment Service office here, has listed opportunities for skilled tradesmen, laborers and helpers at the request of the Civil Service Commission. Work is available at Boston, Mare Island, Panama, Pearl Harbor and Puget Sound.

COLORADO BARRACKS BURN

COLORADO SPRINGS, Colo., Jan. 21 (AP)—Fire destroyed 23 barracks buildings today at an internment camp adjoining Camp Carson, army training camp. Some other buildings were destroyed by high winds.

Army officers in charge said no one was injured.

NEWPORT PREPARES FOR MONDAY CLOSINGS

(Continued from Page One)

Bank will be open from 9 A. M. to 4 P. M., Mondays through Thursdays, and from 9 A. M. to 6 P. M. Fridays.

Hotels and restaurants are permitted to open seven days a week, but they are forbidden to sell or serve liquors Mondays, as a protection to the liquor establishments required to close that day.

Drug stores and news stores are permitted to be open seven days, but must operate on six sevenths of their normal weekly hours, with the Sunday sales law effective on Mondays, also.

The local theatres are included in the closing order to the extent of six sevenths of their running time. All managers are meeting in Providence this afternoon to discuss the provisions. The probability in Newport it was said, was for each theatre to close three matinees a week, and to stagger the closing so that one theatre will be open daily.

The local libraries, given their choice on closing, have taken different dates. The Redwood Library will close Mondays for the remainder of the emergency. The People's Library will close Saturdays, starkling January 30, because it closed last Monday.

Local wholesale establishments have their choice of closing Saturdays or Mondays, but no decision had been reached by them until early this afternoon. They are permited to open to receive and deliver "essential and perishable merchandise."

Both the Newport Electric Corporation and the Newport Gas Light Company are permitted to open six days a week, as usual, excepting that retail sales will not be permitted Mondays.

The Local Rationing Board will continue to be closed on Mondays, it was said.

The court house will close Saturdays, starting January 30, because it was closed last Monday.

RUSSIANS TRY TO CUT OFF FOE

(Continued from Page 1)

lice since the Russians were forced to retreat in this region by the Germans' 1942 summer offensive.

Byelokurakina is about 50 miles inside the Ukrainian border. South of that area, the special communique said, Red army troops also moved into Byelovodsk, a district center 45 miles above Voroshilovgrad.

(A Soviet communique broadcast from Moscow about midnight and recorded by the Soviet Monitor in London, said that the Russian forces also occupied the four bib populated places of Danilovka, Gorodische, Bolshaya-Chernigovka and Mityakinskaya, and the railway station of Chebotovka.

(The latter two places are little more than 30 miles east of Voroshilovgrad and apparently were taken by forces that moved down the allroad from Millerovo to the northwest.

(The pincers action threatened against Voroshilovgrad now offered a picture to London military observers of a Russian army sweeping through the southeastern Ukraine toward the Sea of Azov, to encircle Rostov completely.)

EMPLOYERS ASK PAY BOOSTS

WLB Head Reports On Requests From Them

BOSTON, Jan. 21 (AP)—Seventy-five per cent of the requests for pay increases reaching the National War Labor Board since October 3 "have come from employers themselves", William H. Davis, WLB chairman, told a luncheon meeting of the Boston Chamber of Commerce today.

"The world is a little topsy-turvy these days," commented Chairman Davis. "Here's the Roosevelt administration bending every effort to hold wages down and employers standing in line asking the government to let them be raised. I shouldn't be terribly surprised some morning to read in the newspaper that the Communist Party had gone on record against taxes on corporate incomes."

Davis declared that "it is a great tribute to the patience of American industry and labor" that they have accepted the restrictive phases of the wage-stabilization program "in such a spirit of cooperation."

16 OFFICERS, MEN CITED

WASHINGTON, Jan. 21 (AP)—Decoration of 12 officers and four enlisted men for heroic conduct in action was announced by the Navy Department today.

The Navy Coss was awarded Ensign Harold White, 27, son of Lawrence B. White, 101 North Harrell street, Florence, S. C., for bravery in bombing and gunning Japanese naval forces in the battle of Midway.

Among recipients of the Silver Star Medal included:

Lieutenant Commander John F. Delaney, 38, engineer officer, U. S. S. Yorktown, whose wife, Mrs. Barbara Ross Delaney, lives at 120 South Park street, Bradford, Mass.

ON CIVILIAN ECONOMY

WPB Head Sees Little More To Trim

WASHINGTON, Jan. 21 (AP)—Donald M. Nelson, chairman of the War Production Board, said today:

"There is a feeling among WPB officials that we have gone to far in stripping down the civilian economy. Others feel we haven't gone far enough.

"I would say that there is not much more trimming of consumer goods that would yield substantial quantities of war material."

TRAIN KILLS BOY

2 Others Critically Hurt in Blackstone Accident

BLACKSTONE, Mass., Jan. 21 (AP)—One youth was killed and two others were critically hurt when a town truck, from which they were sanding slippery highways, apparently skidded into the locomotive of a Hartford, Conn., bound passenger train at the Farm Street crossing.

Herbert Shugrue, 16, was pronounced dead on arrival at Woonsocket Hospital, while the names of John Robinson and Ralph Morin, both 15, were placed on the danger list.

MINERS RETURN BEFORE DEADLINE

(Continued from Page One)

doing serious damage to the war effort."

Strikers and others took the President's warning to mean that troops would be sent to take over any collieries still strike-bound at the end of the 48-hour grace he allowed when his order was telegraphed shortly after noon Tuesday.

"There is nothing to gain by staying out," said Hugh Cavanaugh, president of the South Wilkes-Barre Colliery Local of Glen Alden Coal Company, the world's largest anthracite producer.

"We do not want to embarrass the President," he added. "But we will continue to fight against the 50-cents-a-month union dues increase and also for an increase in wages."

The dues issue started the wave of walkouts December 30. Demands for a $2-a-day cost-of-living bonus followed.

It was evident before starting whistles sounded at 7 A. M., (Eastern War Time) today that the back of the strike had been broken.

Strikers returned to the South Wilkes-Barre Windward, Huber and Lance collieries of the Glen Alden Company and the Prospect-Henry colliery of the LeHigh Coal Company.

David Cummings, president of the United Mine Workers' Lance Colliery Local, said two miners not members of the local appeared at the mouth of the colliery before the starting whistle blew but left at his request.

There was no disorder.

The Westmoreland colliery of Lehigh Valley Company voted Wednesday night to remain idle and the mine did not open this morning.

WASHINGTON, Jan. 21 (AP)—The White House said today that President Roosevelt, learning of the general resumption of work in the anthracite mines, was gratified at the response to his appeal to the miners to end their strike "and is confident that the comparatively few who have not returned to work will join their associates in the mines."

R. I. SENATE SEEKS SILVER RELEASE

(Continued from Page One)

representative of industry, among others. It would be required to report remedial legislation by the fiftieth day of the session. The commission would serve without pay.

Action was completed in the house on a senate bill calling for an investigation into the possibility of re-opening railroad passenger service from Providence to Warren, Bristol, Fall River and Newport. In the house, immediate consideration was given at the request of Representative James J. Horgan, 2nd, Newport Democrat, and the entire Newport county delegation seconded the motion.

AIR BLOWS ON AXIS MOUNT

(Continued From Page One)

in the air on both sides of the dwindling Axis position.

Big American bombers battered again by daylight yesterday at the harbor of Tripoli, last stronghold of Mussolini's one-time African empire.

Other Allied planes bombed Axis troops dug in along the coastal road between Homs and the capital.

The Axis air base at Castel Benito was bombed anew, and enemy troops and transport concentrations near Tripoli were under virtually incessant attack.

Torpedo-carrying Allied planes sank one ship and damaged two others off the Tunisian coast, and sent another to the bottom in the Aegan.

From the west, Flying Fortresses and British Bisleys kept up their battering of military camps and supply routes behind the enemy's Tunisian line. American Billy Mitchell bombers, escorted by lightnings, attacked an enemy tanker between Tunisia and Sicily and left it hard-hit.

The Italian communique, reporting 1,500 prisoners captured on the Tunisian front in three days, said positions that had been gained there were being consolidated.

The German communique, however, said the positions were held against strong enemy counter-attacks, but reported them "improved considerably in some places."

The news that the Fighting French actually had made contact with the onrushing British, after sweeping northward across hundreds of miles of Libyan desert, was disclosed Wednesday night in a communique from Brigadier General Jacques Le Clerc's headquarters.

Le Clerc said his troops now were "brilliantly taking part with their British allies in the advance on Tripoli," moving steadily forward on the 8th Army's flank, thus compressing Rommel's fleeing Africa Corps into a narrow strip along the Mediterranean coast.

The fighting Fench manoeuvre, effectively sealing the arc that the Allies had thrown around the Axis forces in North Africa, was regarded here as a death blow to any hope Rommel may have entertained of making another stand against the 8th Army somewhere east of the Tunisian border.

The Berlin radio, apparently preparing Axis listeners for the fall of Tripoli, reported last night that the city was ablaze from continuous aerial bombardment. Allied advices, meanwhile, said that Axis troops and equipment already were streaming westward from Tripoli toward the Tunisian frontier, some 100 miles away.

LIONS HEAR MUSICAL NUMBERS

The Lions Club had John Steen, an entertainer on the USO circuits, as its guest this noon. J. Fred Sherman, president, welcomed the guest who played a number of accordion and piano solos. Mr. Steen was introduced by John W. Rupp, executive secretary of the Army and Navy Y. M. C. A.

Girdle Shortage Need Not Worry Certain Fat Women

You adult fat people may often slim down without starvation diets and backbreaking exercises when your excess fat is due to thyroid deficiency and you have nothing else the matter with you. Just eat sensibly and take Marmola tablets only according to the recommendations and instructions with the package.

Marmola is not a cure-all. If in doubt at any time about advisability of treatment and for further information as to the properties and effects of the Marmola ingredients, consult a physician.

If you need Marmola, why not lose those ugly uncomfortable pounds the Marmola way. Don't delay. Druggists have sold more than twenty million packages during the past thirty years.

OPEN FRIDAY AND SATURDAY UNTIL 9 P. M.
OTHER DAYS UNTIL 5:30 P. M.

SAVE EXACTLY $30
On This Luxurious
3 Pc. KROEHLER LIVING ROOM SUITE

Kroehler, world's largest furniture manufacturer, made this suite to sell for $149, but it's yours now at a saving of exactly $30 in Mason's January Clearance Sale. Has all the famous Kroehler construction features and will withstand years of constant wear. Beautifully tailored in long wearing fabrics. All 3 pieces are included: The Sofa, matching Club Chair and contrasting Channel Back Chair.

$119

Regular Price $149 — You Save $30

For Information, Service and Free Transportation to and From Mason's, Phone One of the Following Newport Representatives:
MR. LOVELL PIKE NEWPORT 4320
MR. J. SANFILIPPO NEWPORT 2814-M

MAIL THIS COUPON If You Can't Come In

MASON FURNITURE CO.,
Plymouth Avenue, at Rodman Street,
Fall River, Mass.

Please send me this 3-Piece Kroehler Suite. I agree to pay $24 Down and $2.00 Weekly.

NAME .....
ADDRESS .....
CITY .....

MASON'S
New England's Largest Furniture Showroom
PLYMOUTH AVE. at RODMAN ST.
FALL RIVER

Yes—
We Can Suit You
In 100% Wool
$16.95 UP

Our many styles are all designed with a deftness that makes them perfect for either sport or dress wear.

DRESSES
Lovely new Prints at only $6.95

Dorothy Hawkins Dress Shop
95 Broadway

FLYNN INQUIRY RESUMES FRIDAY

OPA Head Asks Support of Rising Prices; New Farm Program Urged

WASHINGTON, Jan. 21 (AP)—The capital had a day's lull in the Senate investigation of the fitness of Edward J. Flynn to be minister to Australia. The inquiry resumes Friday with six additional New York witnesses invited to appear, among them Mayor Fiorello H. LaGuardia.

As Prentiss M. Brown, the nation's new price administrator, took over OPA with an appeal for consumer support of a program envisioning gradually rising prices, a Senate defense investigating committee accused the Office of Civilian Supply of gambling "dangerously and unwisely with our nation's food supply."

The committee report, forseeing "grave danger" that the 1943-44 food production goals will not be reached, called for "a new and more adequate program for farm machinery production."

The Flynn investigation, conducted by the Senate foreign relations committee on Republican charges the President's nominee is unqualified for the diplomatic post, drew a capacity crowd at yesterday's opening session.

Chairman Connally, Democrat, Texas, said witnesses would continue to be asked to appear voluntarily and that subpoenas would be resorted to only when the committee deems it necessary.

LaGuardia had been suggested as a witness by both Flynn and his opponents. The five others were proposed by the opposition.

Connally refused today to venture a forecast of the outcome although there were indications the vote would be almost along party lines. Democrats outnumber Republicans on the committee 16 to seven.

Senator Bridges, Republican, New Hampshire, who brought the original charges of unfitness against Flynn and participated in the questioning yesterday although not on the committee, also declined to predict what the committee would do.

The initial hearing was marked by a cry of "perjury" against Flynn's own disclaimer of any wrongdoing while he was Bronx County sheriff and New York city chamberlain, plus a running conflict between Connally and Sidney Baron, 30-year-old Brooklyn public relations counsel and secretary of a committee to re-open the Flynn (paving block) case.

Baron testified that Flynn had perjured himself in earlier testimony, and declared more than 20 persons, whom he called as witnesses, would prove that the former Democratic national chairman lied on every main point of his defense.

Besides LaGuardia, the committee invited these men to appear Friday: District Attorney Samuel Foley of the Bronx, William B. Herlands, New York city commissioner of investigation; Robert Moran, former Bronx commissioner of public works; Paul J. Kern, former New York civil service commissioner, and Daniel Daly, foreman of the grand jury that investigated the use of city materials and labor to pave a courtyard on Flynn's Putnam County (N. Y.) Farm. The grand jury exonerated Flynn of any blame.

Most, if not all, of these witnesses were expected to be questioned about the paving block episode. Flynn told the investigators yesterday he knew nothing about the use of city materials and labor on the courtyard, or parking lot as he called it, until the work was done and then he promptly paid the costs of about $750.

Flynn appeared angered as Baron accused him of perjury, but brightened perceptibly when committeemen demanded direct evidence, and particularly when Connally asked Baron to: "Speak a little louder, the public can't hear you."

Baron proposed that LaGuardia should be questioned on whether he had not at least twice declared that "compared with Ed Flynn, Boss Tweed was just an amateur crook." Flynn had suggested LaGuardia be called in the belief the mayor would testify Flynn had been a victim of a political "frameup."

Baron charged Flynn had perjured himself when he testified he gave the late Dutch Schultz, notorious gangster, a "special deputy" badge in 1935 while Flynn was sheriff. He said Schultz was made a deputy sheriff and there was no such title as "special deputy sheriff."

Flynn testified that he gave Schultz the honorary, non-salaried appointment under the name of Arthur Flegenheimer, not knowing the man was Schultz, the gangster.

FLYNN ON STAND

Edward J. Flynn, recently resigned Democratic national committeeman and minister-designate to Australia, took the stand before the senate foreign relations committee to answer critics. Here he explains that when he swore in the late Arthur Flegenheimer as a special deputy sheriff in the Bronx he did not know Flegenheimer was Dutch Schultz, the gangster.

EVANGELINE GILLIS, PHILIP A. MARTIN WED

Reception at Viking Follows Marriage Ceremony in St. Augustin's Church

Miss Evangeline Gillis, daughter of Mrs. Andrew Gillis of 82 Marchant street and the late Mr. Gillis, and Staff Sergeant Philip A. Martin, son of John A. Martin of 20½ Bay View avenue and the late Mrs. Martin, were married in St. Augustin's Church Wednesday evening by the Rev. Joseph P. Coleman, the pastor. Miss Imelda M. Gillis was maid of honor. Thomas H. O'Loughlin was best man.

The bride wore white satin with a lace bodice and a fingertip veil with a tiara of orange blossoms. She carried a shower bouquet of roses and lilies of the valley. The maid of honor wore powder blue brocaded taffeta with a floral tiara and shoulder veil and carried pink roses.

The bride's sister-in-law, Mrs. Edward J. Gillis, played the traditional wedding music.

A reception for the immediate families at the Hotel Viking followed the ceremony. After the wedding trip of the couple, Sergeant Martin will resume his duties with the army air corps.

CASUALTY LIST DAILY

Navy Announces Change From Periodical Announcement

WASHINGTON, Jan. 21 (AP)—The navy announced today that, effective immediately, all casualties of the navy, Marine Corps and Coast Guard would be announced in a daily list instead of in periodical accumulations as heretofore.

The first daily list, containing the names of 14 men killed, 15 wounded and 48 missing, was made public Wednesday. The navy will continue to follow the policy of notifying next of kin before making the names public.

The New England list today carried no Rhode Island names.

ISAAC C. KING, U. S. N. KILLED IN ACTION

Formerly Stationed Here; 200 Other Members of St. Paul's Lodge in Service

J. Crocker Titus, master of St. Paul's Lodge of Masons, has received word that Isaac C. King, chief pharmacist mate, U. S. N., was killed in action in the Solomon Islands. Mr. King was a member of the lodge and had been previously stationed here.

Other men associated with the local organization who have been commended for outstanding service to the country are Commander Jesse D. Jewell, M. C., U. S. N., who received the Navy Cross for meritorious service following the attack on Pearl Harbor; Brigadier General Lyman L. Lemnitzer, who was member of the mission headed by General Mark Clark and laid the ground work for military action in North Africa; Boyd W. McKenzie, formerly chief carpenter and now advanced to the rate of ensign, who was on carrier Yorktown and received commendation for the efforts of his force after the fatal attack on the ship. All of these men formerly served at various naval and military posts in this vicinity.

More than 200 members of St. Paul's are now in the armed services of the country and serving in all parts of the world. Many messages are received by the officers of the lodge relating interesting experiences of the men.

RESCUE SQUAD WINS HIGH COMMENDATION

Army Officer Describes Local Unit as Best of Its Kind in New England

The rescue squad of the local Civilian Defense organization, directed by Macolm Bump, is the best in New England both in training and equipment, in the opinion of Major Thomas A. Donnelly, U. S. A., superintendent of the training office of Civilian Defense in Boston.

Major Donnelly made the statement after a recent inspection of the local squad in action. Congratulations were also added by Edward A. Quinn, chief of training in the State Civilian Defense Council and Roger Wheeler, former Newporer, in charge of the state life saving service.

Mr. Bump said the 26 members of the organization merited high praise for the loyal manner in which they have co-operated in the drills held five nights a week.

The Rescue Squad has two well-equipped cars, an ambulance and a rescue car.

MOOSE WOMEN MEET

A communication from Catherine Smith, the grand chancellor, congratulating the committee chairmen of the local Women of the Moose on their work, was read at the meeting in Republican hall Wednesday night by Mrs. Gertrude Crapser, senior regent, who presided.

Refreshments were served at the social hour which followed the meeting.

LOVING CUPS FOR VICTORY

Trophies Augment Atlantic Drive to Scrap Keepsakes

ATLANTIC CITY, N. J., Jan. 21 (AP)—Brother, can you spare a silver loving cup?

The Press-Union Newspapers of Atlantic City have been conducting a unique drive for keepsakes and trophies, augmenting the government's effort to collect scrap metal.

Hundreds of pounds of valuable metal objects have been collected, among them trophies awarded winners of sports events and hip-high loving cups right off the beauty pageant assembly line.

The average "silver" loving cup is about 91 per cent tin, Publisher A. J. Feyl found when he had one analyzed for its metal content. "The government's great need for tin will be better understood when it is more generally known that one pound of tin is needed in the manufacture of every airplane motor produced," Feyl said.

MERRIMACK DECREASES

Freezing of Tributaries Cause Concern In Lowell

LOWELL, Mass., Jan. 21 (AP)—A steadily decreasing flow of water in the Merrimack river at Pawtucket dam—due to the freezing of smaller tributaries to the north—caused concern today in Lowell mills, some of which were compelled to use fuel to run auxiliary systems for electricity.

The flow, as reported by locks and canal officials, was 3,000 cubic feet a second, which is 1,000 cubic feet below the average.

WE REPEAT The Spectacular Sale That Brought Huunreds Of Newport Women Rushing To The BON TON Tuesday and Wednesday!

TWO DAY SALE...FRIDAY and SATURDAY ONLY!

at Bon Ton Millinery NEWPORT

January 22 and 23

Save as much as 1/3 and More!

Hurry In! This Is Your Chance To Save!

THE FAMOUS SCOTT ANNUAL JANUARY MARKDOWN SALE!

Scott Furriers and Bon Ton Millinery make it possible for you to enjoy the glorifying beauty .... delightful warmth and practical serviceability of a Scott Super-Bilt Fur Coat at smashing savings! All prices in the Famous Scott Annual January Markdown Sale are TAX INCLUDED! Hurry! Two Days only at The Bon Ton!

That's Why Scott Furriers Sells More Furs Than Any Other Store In New England.

SCOTT SUPER-BILT FUR COATS (REGISTERED)

SCOTT Quality Fur Coats Usually $89 to $119 $59 TAX INCLUDED

Exceptional SCOTT Furs Usually $119 to $149 $79 TAX INCLUDED

SCOTT Fur Coat Beauties Usually $149 to $179 $99 TAX INCLUDED

Yes! YOU MAY STILL ENJOY THE FAMOUS SCOTT UNIQUE PAYMENT PLAN

LIBERAL TRADE-IN ALLOWANCE ON YOUR OLD FUR COAT

One of our Scott Mink or Sable Blend Muskrat Usually $199 $129 Tax Included

Prized SCOTT Fur Coats Usually $179 to $219 $129 TAX INCLUDED

SCOTT Luxury Furs! Usually $219 to $249 $149 TAX INCLUDED

SCOTT Fur Master Pieces Usually $249 to $279 $179 TAX INCLUDED

Hundreds Of Coats! Every Favorite Fur From New England's Largest Furrier! At Savings!

MINK BLEND MUSKRATS • SABLE BLEND MUSKRATS • SILVER TONE DYED MUSKRATS • NATURAL SILVER MUSKRATS • HUDSON SEAL DYED MUSKRATS • LET OUT RACCOONS • BLACK DYED PERSIAN LAMB PAWS • DYED SKUNKS • NATURAL SKUNKS • SKUNK DYED OPOSSUMS • NATURAL CHINESE KIDSKINS • SEAL DYED CONEYS • BEAVER DYED CONEYS • BEAVER DYED MOUTON LAMBS • NATURAL SQUIRRELS • RED FOXES • GUANACOS • WOLFS • PLATINUM DYED NORWEGIAN FOXES • SILVER DYED FOXES • SKUNK DYED RACCOONS • BLACK DYED PERSIAN LAMBS •

Scott Furs In This Two Day Sale From $39 to $999

Buy One Of These Furs On The Famous Scott Unique Payment Plan!

These Scott Furs On Sale Tomorrow and Sat. Only! Liberal Allowance On Your Old Furs!!

BON TON Millinery

Tel. 5848 154 Thames St. Newport

You, Like Hundreds Of Other Women

Will like our quick, confidential service when you need money. No red tape—just your signature. And your employer is not notified. Larger amounts — longer terms if desired. Phone today — get the cash next day.

LOCAL Finance Company

106 THAMES STREET PHONE 1100 AUDITORIUM BLDG.

MRS. MARSDEN BLAKE DIES

Mrs. Forence P. Blake, 88, wife of the late Marsden Blake, died at her home on East Main road, Portsmouth, Wednesday, after an illness of about two weeks. She was born in Portsmouth, daughter of the late Abial and Susan Fish. She leaves a daughter, Mrs. Clara Chase of Portsmouth. Mrs. Blake was a member of St. Paul's Methodist Church in that town.

Funeral services, which will be private, will be held Saturday afternoon.

Cherry and Webb's

FALL RIVER

... in Pur-SUIT of Spring and for Now!

Every Indication points to a tremendous suit-season. Never have we had such an early demand! It's so logical;—because a good suit knows no season . . . looks wonderful now under furs . . . later alone . . . because a good suit goes right on looking well for a long time. See our superb collection Now!

Above;—"Town and Country" tweeds and plain shetlands as well as men's-wear materials. Men-tailored with genuine leather buttons. Herringbone, heather and camel hair. Skirt has kick-pleats in front and back. Sizes 12 to 20 ..... $25

Above;—Tailored in vicunas, imported tweeds, shamokin plaids, shetlands, pastel tweeds, British checks and stripes. Chesterfield models included. Skirts are pleated all around 29.95

Sportshop—Second Floor

16.95

YOUNG VIEWPOINT fashions IN SIZES

"If you must wear women's sizes but won't wear women's styles!"

Soft and sheer and pretty as they're practical! Dramatized for Spring with romantic-looking lace and flattering lingerie. (Left) Sheer rayon takes crisp white Venetian with mousseline de soie, and (Right) features Colonial Ecru with crocheted edges. Wear them now and right through the Summer. You'll adore the flattery of their deep V necklines . . . the excellence of cut and fit . . . the fine quality of the sheer rayon . . . and the compliments inspired by their young viewpoint. Exclusive with us.

Second Floor

FREE BUS FARE With Every $20 Purchase

FREE GARAGE PARKING — Ask at Store For Parking Check

CHERRY & WEBB, FALL RIVER

CITY FACES $48,000 LOSS IN TAX REVENUE

Council Head Suggests Plans to Eliminate Difficulty

Departments to Be Ordered to Exclude as Many Items as Possible in Budget

Based largely on tangible and personal property valuation losses totalling $340,000, the city faces a maximum loss of tax revenue of $48,000 for the next fiscal year, the budget commission named recently by the Representative Council was told at its first meeting in the city hall Wednesday night.

Estimates of the losses were given by John B. Sullivan, chairman of the Board of Tax Assessors, who sat in with the commission. He said that the city would have to go over the statutory limit if it wished to raise the same amount in taxes in the coming fiscal year as it did in the past.

Cornelius C. Moore, chairman of the council, who was named chairman of the commission, suggested several plans to eliminate this difficulty and they were voted by the commission. The mayor and the aldermen were directed to order each city department to decide the exact balance on hand, the amount needed for the rest of the fiscal year, and to exclude what they can in this year's items for economy reasons. The mayor and the board also were instructed to decide the fixed charges, the salary lists of all officials, employes and departments on the present scale.

In addition, the heads of all departments were ordered to file at the city clerk's office on or before February 15 an estimate of their needs for the next fiscal year, beginning April 1, and the city treasurer was ordered to submit a schedule of the city's obligations for the next fiscal year.

It was said that the highway department was about $33,000 short in its needs to the end of the present fiscal year and the fire department was short about $5,200 because of failure of the last city government to appropriate for the salaries of nine men named to the force last October.

Declaring that the council was off to a "splendid start at the opportune moment to reduce expenses and improve every department in the city," Mr. Sullivan said that the city previously had spent "lavishly" and that in the last 15 years Newport had spent "more than three-fifths over any other city of corresponding size."

Mayor Herbert E. Macauley and the aldermen, who meet this afternoon, were instructed to review the question of raising wages of the reserve firemen by bringing them from third to first class ranks and submit the matter to the council with a full explanation. The mayor said the procedure would require about $840.

There was a discussion of the matter of filing the tax budget by July 15. Mr. Sullivan was asked to take it up with the city solicitor.

FAT COLLECTIONS GAIN

Kitchen fats collections again took a jump in Rhode Island according to figures received at the salvage department of the War Production Board. A total of 16,171 pounds of kitchen fats was brought to meat markets by housewives of Rhode Island during the week ending January 10.

The colections of kitchen fats during the weke of January 16 were 2,000 pounds higher than any previous week since this program began on August 1, 1942.

TO WED NEWPORTER

Miss Doris May Ellis, daughter of Mr. and Mrs. George W. Ellis of 35 Oxford street, Fall River, whose engagement to Robert C. Tilley, son of Mrs. Thomas S. Tilley and the late Mr. Tilley of 10 Halsey street, this city, has been announced. No date has been set for the wedding.

FRANK SHERMAN DIES, PORTSMOUTH RESIDENT

Was Associated With Agricultural Society, One-Time Member of Newport Artillery

Frank Sherman of East Main road, Portsmouth, died this morning after an illness of several months, at Truesdale Hospital in Fall River. He was born in Portsmouth June 1, 1866, son of the late Benjamin Clarke and Abbie Amelia Sherman.

Mr. Sherman had been associated with the Newport County Agricultural Society, which conducted the Newport County Fair, for many years. He was a past noble grand of Oakland Lodge of Odd Fellows, and a member of Portsmouth Grange, the Friends Church in that town and of the Newport Artillery Company.

Surviving are two sisters, Mrs. William K. Boyd of West Main road, Portsmouth, and Mrs. Lewis Darling of Ellins Park, Pa., and a brother, Arthur A. Sherman, Portsmouth town clerk.

AID TO REDS GROWS

WASHINGTON, Jan. 21 (AP)—The United States and the United Kingdom have sent 5800 tanks and 4600 planes to Russia, the Lend-Lease Administration reported Wednesday with a promise that aid to the Soviet "will grow still more in 1943."

Administrator Edward R. Stettinius, Jr., said that as of January 1 more than 3200 tanks and almost 2600 planes had gone from the U. S., and 2500 tanks and more than 2000 planes from the United Kingdom.

Announcing "important progress" last year in supplying the Soviet, Stettinius declared:

"The people of the Soviet Union have so far waged a magnificent battle against the Nazis principally with their own arms. But Lend-Lease aid to Russia is growing to a sizable proportion. It will grow still more in 1943."

PROF. BEALE, 81, DIES

CAMBRIDGE, Mass., Jan. 21 (AP)—Joseph Henry Beale, Royall professor of law, embritus, at Harvard Law School, died Wednesday. He was 81 years of age.

Internationally known, Professor Beale was reporter for the American Law Institute Restatement on The Conflict of Laws and wrote standard case books of treatises on many phases of the law.

Also in BOURBON

PRICED A TRIFLE HIGHER C. AND WORTH IT

HUNTER

AN AMERICAN GENTLEMAN'S WHISKEY SINCE 1860

HUNTER DISTILLERIES CO., INC., FAIRFIELD, KY. AND BALTIMORE, MD.
BLENDED RYE WHISKEY 86.8 PROOF 49% GRAIN NEUTRAL SPIRITS

Complete Line Of Religious Goods

Religious Cards for All Occasions

Prayer Books, Rosaries, Framed Pictures

Medals, Sick Call Sets

EDITH M. O'BRIEN

100 Broadway Telephone 779

Opp. St. Joseph's Church

GOVERNOR ORDERS FIVE-DAY WEEK

Signs Measure Covering Business, Industry

New Ruling Allows Schools to Resume Schedules; Danger of Coal Shortage Seen

Exercising for the second time within a week the all-embracing emergency power given him over food, fuel, transportation and other necessaries of life and war, Governor J. Howard McGrath today had placed Rhode Island business and industry on a five-day week or its equivalent.

The governor late Wednesday night, after an hours-long meeting with the State Defense Council which gave its approval, signed an order that, though studded with exemptions and making provision for others, has the general effect of adding another Sunday to the week.

The governor readily conceded that the order is no cure-all for the fuel oil crisis because those buildings heated by oil must still somehow get along with only 45 per cent of their normal consumption under the OPA regulations. Rations of less than half of normal will unlikely be sufficient to operate even the allowed five days when the normal week was six days or five and a half. However, so far as the state can help it, no one is being penalized more than one day or its equivalent.

The governor today swore in the appeal board which will act on requests for exemptions originally denied. The three members are Judge Mortimer A. Sullivan of the superior court, of this city, who will be chairman; Thomas F. McMahon of Cranston, former state labor commissioner, and Norman MacLeod, of East Providence, head of the Abrasive Tool Company.

Judge Sullivan said the board would be quartered in the Providence County court house but would sit elsewhere in the state when necessary. The boards decisions on appeals, it was said, will be filed with the clerks of various superior courts.

Governor McGrath, meanwhile, said that reaction reaching him thus far on the closing order was favorable.

The governor added that he is still "very fearful" of the coal situation but his order was not issued to meet that problem and that is why he is permitting manufacturing plants which have coal to operate six days a week. If a crisis similar to the oil situation develops with respect to coal it will have to be met, he said.

This second order repeals entirely Order No. 1 which closed schools and public buildings last Monday. Schools now may operate.

The new order allows operations of all schools on the five school days of the week, and in those school buildings burning oil, each superintendent shall determine for himself the advisability of holding sessions in such buildings, or making other arrangements. This change was asked by the governor because the survey of public school buildings which he had had made by the Department of Education shows that with completed conversions there are now only forty school buildings throughout the state burning oil. The governor said that if the coal situation reaches a point of danger commensurate with the present oil situation he may at that time have to ask for the reissuance of an order to deal with that situation.

Public buildings that under Number 1 will be required to close Mondays will henceforth be closed Saturday instead, except for this week. Buildings that will close on Monday under the order, and customarily would operate on this coming Saturday may so operate.

No restriction is placed on manufacturing establishments working on war contracts. Other manufacturers, if they burn coal, may operate six days a week. If they burn oil, they will not operate all day Saturday or Sunday.

Retail establishments shall not operate Mondays.

Wholesalers may operate five days a week, electing to close either Saturday or Monday, except that on either day they may receive and deliver essential and perishable merchandise.

Financial institutions, including banks, savings banks, trust companies, national banks or loan investment companies, credit unions, stock loan companies, building and loan associations, shall not operate on Saturday. Saturdays during the emergency are declared legal holidays for the purpose of the uniform negotiable instrument law.

Libraries, places of amusement, recreation and entertainment shall reduce their working hours to 6-7 of the number of hours such establishments operated during the wweek of January 3 to 9. Such places must, within seven days, file yith the director of labor a schedule of their former and new operating hours.

Hotels may operate seven days a week, but on Monday shall not be allowed to sell liquor. This does not include the operation of barber shops.

Restaurants may operate the number of days they are now operating, but on Mondays cannot sell liquor.

Drug stores can operate seven days a week but must, during the week, reduce their usual number of operating hours to 6-7 of their present hours, and on Mondays will be limited to the sale of those articles which they are permitted to sell under the Sunday selling laws and under victualling licenses if they have such.

News stores may operate the number of days they are operating at the present time, but will reduce their total number of hours of operating to 6-7, and on Monday will be limited to the sale of such articles as are permitted to be sold under the Sunday selling laws.

With respect to retail stores, the order is designed to limit the hours that the places will be open to the public for business, and makes provision for necessary operation in the conduct of retail business that are not directly connected with selling to the public.

These exemptions are made in the order:

Works of religion, charity or necessity; radio broadcasting; printing and sale of newspapers; laundries and dry cleansing establishments; bakeries to the extent of baking and making wholesale deliveries and deliveries of bread to homes; unloading common carriers; storage of merchandise and handling of essential and perishable merchandise; services for the war effort; farming; fishing; distribution of milk and delivery of ice: motor vehicles service stations; garages and gasoline stations limited to the servicing of cars and the selling of petroleum products; fuel deliveries; stock brokerage houses; persons doing their ordinary calling in the open and not in a building requiring heat except those engaged in retail deliveries.

"WHITE CARGO" TOPS STRAND THEATRE BILL

Hedy Lamarr, Walter Pidgeon Play Leads; "Wrecking Crew" On Program

African rubber plantations form the background for the play, "White Cargo," the screen version of which starts Friday at the Strand Theatre. It features Hedy Lamarr as Tondelayo.

Miss Lamarr exerts a sinister spell over Richcard Carlson, playing a young plantation overseer. Walter Pidgeon is teamed with Miss Lamarr, playing the hard-bitten, sullen and determined chief overseer, Witzel.

The story deals with his opposition to young Carlson's romance with the native charmer, the boy's deterioration under the endless heat and primitive conditions of the jungle, and his fiery sweetheart's attempts to poison him.

Frank Morgan plays the bibulous but kindly camp doctor and Henry O'Neill a clergyman working as missionary in the rubber jungles. Reginald Owen has a comedy role as the captain of a river steamer and Bramwell Fletcher plays an overseer.

On the same program will be "Wrecking Crew," starring Richard Arlen, Chester Morris and Jean Parker.

AXIS LOSSES 5 SUBS

RIO DE JANEIRO, Jan. 21 (AP)—Rear Admiral Jonas H. Ingram, commander of United States naval forces in the South Atlantic announced today that five Axis submarines have been sunk in the last month in the South Atlantic.

What should you know about DIAMONDS?

There's a lot to know about diamonds—and the friendly advice of one of our Certified Gemologists can help you avoid mistakes. There's no obligation involved—but we'd like to tell you how to buy your diamond wisely. Drop in any time!

Tilden-Thurber

160 THAMES STREET

Certified Gemologists and Registered Jewelers, American Gem Society, since 1935

antons 222 BELLEVUE AVE. PHONE 425

Permanents

SHORT OR MEDIUM LONG BOBS for STYLE and COMFORT

- BRECK'S Lather Oil Shampoos
- CYCLAX of London Facials and Cosmetics
- WHITE HAIR GLORIFIED with Silvertone
- SUPERFLUOUS HAIR ON FACE, Permanently Removed

222 BELELVUE AVE. PHONE 425

MAINTENANCE is your WARTIME HOME PROTECTION

Neglected homes are a big liability in wartime to both the owner and country. Make small repairs quickly and avoid major replacements. Strict maintenance of homes and household articles is a duty that saves you money and discomfort.

HAMMER HANDLES

Seasoned hardwood, strong and smooth.

SILEX COFFEE MAKERS

Complete with Heating Unit

PIPE COVERING

WATER HEATER

Keeps water hot at all times. Requires little attention, economically operated.

WEATHERSTRIP

Heavy Felt Weatherstrip. Easily Installed

BROOMS

Long Wear Cornbrooms

STOCK UP on WAR STAMPS HERE

COAL BURNING HEATERS

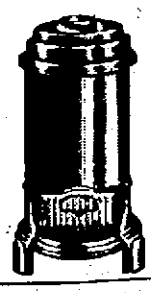

The Nationally Advertised "Warm Morning" sold subject to Ration Rules.

See us for particulars.

J. T. O'CONNELL, Inc.

349 Thames St. Tel. 544 | 89 Long Wharf Tel. 2228 | 22 Narragansett Ave. Jamestown Tel. 30

MRS. W. C. ALLEN

The former Miss Phyllis Manchester Elliott, daughter of Mr. and Mrs. Ward Elliott of Paradise avenue, Middletown, whose marriage to Willard Crosby Allen took place November 27 in St. Mary's Episcopal Church, Portsmouth.
—Ernst Studio Photo

MRS. CHARLES D. BRACK DIES AT HOSPITAL

Native of Ireland Came to Newport in Early Childhood; Was 75 Years Old

Mrs. Jennie A. Brack of 35 Brewer street, wife of the late Charles D. Brack, died at the Newport Hospital this morning after an illness of several weeks. She was in her seventy sixth year.

Mrs. Brack was born in Ireland, daughter of the late Mr. and Mrs. Charles H. Koehne and came to Newport when she was young. She leaves a brother, Charles H. Koehne, Jr.; four sons, Charles, William, Ernest and Henry Brack; a daughter, Mrs. Charles R. Harvey, six grandchildren and two great grandchildren, all of this city.

Tree-fourths of the population of Trinidad are Hindus.

IF YOUR NOSE FILLS UP TONIGHT

Do this—Try 3-purpose Va-tro-nol. It (1) shrinks swollen membranes, (2) soothes irritation, (3) relieves transient nasal congestion . . . And brings greater breathing comfort. You'll like it. Follow directions in folder. VICKS VA-TRO-NOL

OPA HEAD AIMS TO AID CONSUMER

Brow nSees Need of $20,000,000 Deficiency, Transport Subsidy Funds

(By Jack Bell)

WASHINGTON, Jan. 21 (AP)—Given a free hand to make or break himself, Prentiss M. Brown set sail on stormy OPA seas today with a bid for consumer support of a program envisioning gradually rising prices, increased local controls over rationing and fewer cold homes next winter.

The nation's new price administrator, a Great Lakes' boatman of no mean nautical ability, tacked smartly to catch the wind of public and Congressional approval in a press conference declaration Wednesday that he was taking over OPA with the primary objective of protecting the American consumer.

Isolating himself for a 10-day look-see at the inner operations of OPA, Brown went to work on several pressing problems. These included the imminent necessity of going to Congress for a $20,000,000 deficiency appropriation, the need for additional transportation subsidy money and the possibility of a shake-up in his agency's top personnel.

Brown, 53-year-old former Senator from Michigan, took over formally from Leon Henderson with the reputed understanding that he would be given a free hand by James F. Byrnes, his immediate boss, the economic stabilization director, to work out the country's supply and demand problems with the consuming public, Congress and the farmers.

His first contact with Congress in his new role probably will come when he petitions for more money to operate the OPA until the end of this fiscal year. His 10 years of membership in the House and Senate, which ended in defeat for reelection last November, was being counted upon by the administration to smooth the way for this request — a request that leaders feared might have been rejected if hard-riding Henderson had remained in office.

Next in the order of business for the new administrator may be indirect sponsorship of a Reconstruction Finance Corporation plea for an additional $5,000,000,000 in borrowing and lending authority, a share of which would be used to pay subsidies on the transportation of coal and gasoline in the Eastern states. Brown said flatly he favored transportation subsidies.

LONDON SCHOOL SMASHED BY DAYLIGHT RAIDERS

Rescue workers search ruins of a school smashed by German bombs in a daylight raid on London by Nazi planes. This picture was radioed from London to New York.

DAVIS OPTIMISTIC

WASHINGTON, Jan. 21 (AP)—Elmer Davis, Director of War Information, Wednesday described the war situation as "pretty encouraging, in general," although Axis submarines so far this month have taken a heavier toll of United Nations shipping than in the corresponding period of December.

Full reports on January shipping losses will not be available for about four weeks, he said.

The most encouraging war news, Davis told a press conference, is coming from the eastern front in Russia, but he remarked that the Germans still have a great deal of that territory under their control.

ON HOUSE PRESTIGE

Plumley Tells of Speaker's Power in Cannon Days

WASHINGTON, Jan. 21 (AP)—One way to bolster the prestige of the House, says Charles A. Plumley, Republican, Vermont, veteran Representative, would be to restore to the Speaker the power he held in the heyday of Speaker "Uncle Joe" Cannon.

The House hasn't been quite the same, says Plumley, son of a Congressman and a member himself since 1934, since an anti-Cannon "insurrection" stripped Uncle Joe, then Speaker, of most of his powers, nearly 35 years ago.

In Cannon's day, Plumley recalled in an interview, the Speaker appointed all Congressional committees, a task now handled by party committees. He said he was inclined to agree with his friend, Representative Gore, Democrat, Tennessee, that, as Gore said in a magazine article, the Speaker in Cannon's day was actually "second only to the President in power and prestige, and he frequently exercised even more influence over legislation."

CIVILIAN DEFENSE PRAISED

Director Addresses Water Works Group at Luncheon

BOSTON, Jan. 21 (AP)—Declaring that events during the last year had proven that civilian defense "is perfectly well able to function for the public's welfare and protection," Joseph M. Loughlin, United States regional civilian defense director, warned today that if the public is lulled into indifference to this program, it will be at such a time that the enemy will strike.

Director Loughlin, in charge of the first civilian defense area, addressed a luncheon meeting of the New England Water Works Association.

Gathered for an air raid precautions school, the water works officials were told by Loughlin that "disaster can overtake us at any place and at any time, and it does not necessarily wait for the impact of the enemy's bombs."

He cited the work done by civilian defense personnel at the time of Bostons Cocoanut Grove fire of oBston's Cocoanut Grove fire as "excellent."

OPA GOES TO COURT

The state OPA office today had taken its first court action to stop reported widespread violations of price ceilings in the state by obtaining a temporary restraining order on three charges against John Hood, doing business as the Big Bear Market at 785 Westminster street, Providence, and Bessie Berman, described as his agent.

Judge John P. Hartigan in federal district court set January 26 for hearing on OPA's motion for a preliminary injunction. Meantime, both respondents are under orders to refrain from violating ceiling and price posting regulations.

LODGE ON PEACE PLANS

BOSTON, Jan. 21 (AP)—United States Senator Henry Cabot Lodge, Jr., Republican, Massachusetts, asserts that no peace plans, no matter how attractive they may be, should "divert us from the grim business at hand"—winning the war.

"Let the proper agencies of government be thinking about peace but let no discussion of the peace lull us into thinking that the war will soon be over and we can relax our effort," he told the New England Iron and Hardware Association Wednesday night.

REDS LIST NAZI TOLL

LONDON, Jan. 21 (AP)—Reuters quoted a Moscow radio broadcast today as saying that German casualties on the Soviet Russian front in the last six weeks totaled 750,000 men, including 250,000 dead.

REPORTS PRISONERS

LONDON, Jan. 21 (AP)—The Italian high command communique recorded here today declared the Axis had taken 1,500 Allied prisoners in Tunisia.

The high command said these had been rounded up in the last three days, along with booty that included 20 guns.

"Thirty motor vehicles were destroyed," it declared.

U. S. FLIERS RAID BURMA RAIL SITE

Americans, British Daily Pounding Jap Bases Without Loss of Plane

NEW DELHI, Jan. 21 (AP)—United States heavy bombers made a punishing attack Tuesday on railway installations at Thazi, a rail junction in central Burma, 80 miles south of Mandalay, an American army communique announced today.

This was part of a series of daily assaults in which the American and British air forces based in India are pounding Japanese bases throughout Burma.

RAF bombers, continuing their round-the-clock assaults of Japanese bases in central and western Burma, blasted the airdrome at Toungoo Wednesday night and again attacked oft-bombed Akyab Island, a British communique announced today.

These raids followed daylight attacks on scattered targets, including a train in the Magwe area and an airdrome at Schwebo, the announcement said. The preceding night Wellington bombers were reported to have bombed Heho airdrome ad the railway junction at Myingyan.

All these operations were carried out without the loss of a single aircraft, the communique added.

The bulletin said it had been confirmed that two of four enemy bombers that attacked the Calcutta area Tuesday night had been shot down by RAF fighters. One British plane was shot down in this action but the pilot is safe, the announcement said.

Slip into Air-Treds; give foot cares the slip. How their Air-Cushions buoy you up! You're headed for happiness with pep to spare when Air-Treds on your feet put a smile on your face!

HAPPY FACES

Mean HAPPY FEET!

Air Tred SHOES
KEEP THE FEET YOUNG

$6.50

Burke's
"THE FAMILY SHOE STORE"
226 Thames Street, Newport, RI

Telephone 1826

LINCOLN'S

Sale! SPECIAL PURCHASE OF Better Quality Fast Color

Percale Coat DRESSES

in a smart group of the latest prints

$1.39

- Palaleys
- Rosebud Prints
- New florals
- Lace Trim
- Rio-Rack
- Embroideries

COMPARE

Them with the newest dresses elsewhere at $1.69

You'll look for and wide before you find such captivating new styles—such fine details—and such quality workmanship for so little money—you'll want 2 or 3 at our low sale price.

You'll certainly find your size here from 14 to 20 - 38 to 44 and bigger sizes—46 to 52, and you're bound to find the style you'll like because there are over a dozen styles.

153 THAMES ST. NEWPORT, R.I.

WE MUST REDUCE STOCKS!

GOVERNMENT INVENTORY CONTROL ORDERS MAKE IT NECESSARY

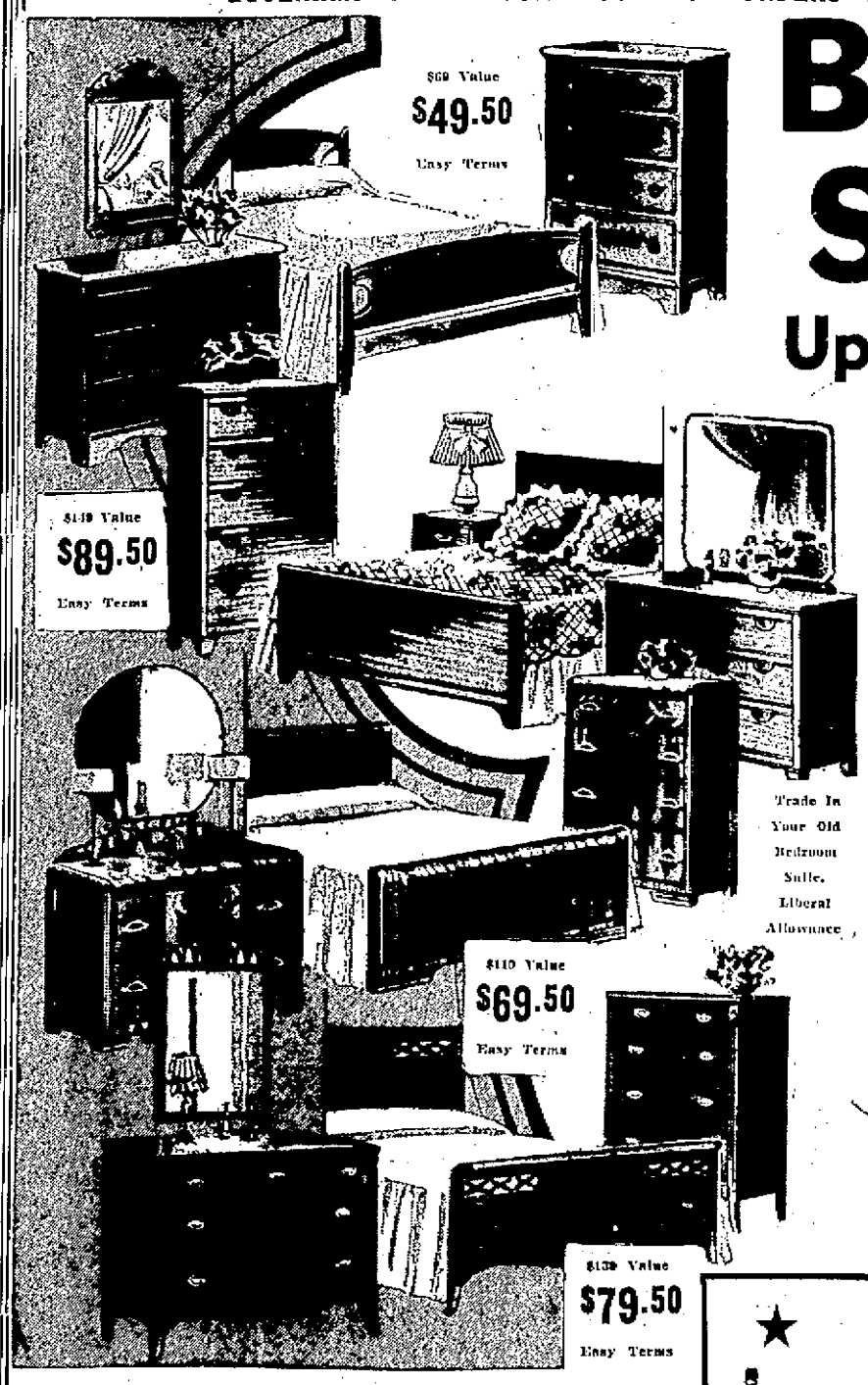

BEDROOM SUITES

Up to One Half Off

•NEARLY 100 SUITES MUST BE SOLD To CONFORM With GOV. REGULATIONS

•BUDGET TERMS AS EASY AS USUAL!!

WATERFALL MODERN

BOUGHT TO SELL FOR $89

SPECIAL $59 Easy Terms

Suitable for any bedroom in your home—3 magnificent pieces. Large dresser, roomy chest of drawers and handsome full size bed in the popular waterfall style. Rich, walnut graining, smart, round mirrors and newest, modern drawer pulls are but few of the many excellent features of this amazingly low sale priced bedroom set. Take advantage of our Necessary Clearance and SAVE!

Adwaskin's
287 SOUTH MAIN STREET
FALL RIVER, MASS.

IN THE HEART OF THE DOWNTOWN SHOPPING DISTRICT

*Your Transportation To And From Fall River Will Be Refunded

★ FOR CLEARANCE JUST 100

Poster Beds

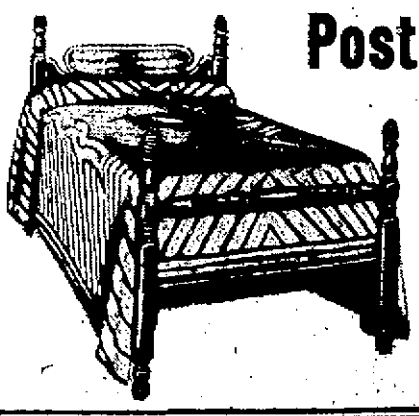

Bought To Sell For $14.50

$7.95

Easy Terms

ALL SIZES In your choice of mahogany, maple or walnut finish.

ALL SIZES

Newport Daily News

Published every afternoon except Sundays and Holidays
By The Edward A. Sherman Publishing Company,
140 Thames Street, Newport, R. I.

By Carrier, Year $13; Week, 25 Cents
By Mail — $10 a Year

Newport Mercury and Weekly News
Every Friday
$3.00 a Year

The Associated Press is exclusively entitled to the use for publication of all news despatches credited to it or not otherwise credited in this paper and also the local news published herein.

All rights of re-publication of special despatches herein are also reserved.

TELEPHONE CALLS
ALL DEPARTMENTS 2340

THE DAILY NEWS IS ON SALE:
NEW YORK—Hotaling's north end Times Bldg., Times Sq.; "Hotaling's News Depot," Woolworth Building.
BROOKLYN—Hotaling's 423 Fulton Street.
BOSTON—Old South News Co., corner Washington and Milk Streets.

AVERAGE EDITION,
December, 1942
8,561

THURSDAY, JANUARY 21, 1943

LENINGRAD OPENED

When the news Leningrad's siege had been broken was sent through Russia in a special announcement, it was greeted with much joy. One of the most fortunate happenings since the war started, it was called. Coming as it did, on top of other Soviet army advances, it brought wide-spread hope.

Leningrad, the former St. Petersburg, is regarded with particular affection by the Russians. A city of 1,000,000, one of the largest in the world, it had been tightly held in the Nazis' grip for 17 long months. Hitler's forces were never able to take the city. Still, its inhabitants were not free to come and go as they wished.

Leningrad, named for the founder of the present Russian state, had been clamped in this vise since August, 1941. When he had blocked off the city, Hitler had high hopes, as he did for Moscow and for Stalingrad later, of actually capturing the place. That would have dealt a staggering, even if not mortal blow to the Russians.

Moscow did not fall, though its case looked black. Stalingrad withstood one of the most powerful attacks ever launched. The Stalingrad siege has turned like a boomerang. There the invading German army is encircled, and what is left of it is expected to be cut to pieces if it refuses to surrender.

With the liberation of Moscow and Stalingrad, the Russians still needed to have the strong hold the Germans had on Leningrad broken. And smashed it was, apparently in decisive fashion. Russia reports 13,000 Germans were killed and four divisions routed as it blasted a corridor through eight miles of solid Nazi defenses.

That is, of course, a hard blow for the Nazis to take. It piles up their already enormous toll of dead in Russia, where the great Napoleon failed, and where a more ambitious Hitler may start to meet his doom. His Russian adventure now appears has been something less than glorious for his people.

The Soviet account of the number of Germans slaughtered in smashing through the way to open beleaguered Leningrad is impressive. It should be remembered, though, that this could have been accomplished only at great cost. An assault on eight miles of solid Nazi defenses must have taken the lives of many Russians. The result is probably believed worth such cost.

Russian leaders and people have come to hate the Nazis, to be filled with the purpose of driving them from the home soil. At Leningrad a step toward this, an important one, has been taken.

PHYSICAL HANDICAPS

Even those physically handicapped can now help a great deal in pushing the war ahead to a victorious conclusion. Probably many still feel their disabilities are keeping them from doing their part. The War Manpower Commission does not look at it that way, though. It is doing about everything possible to get such people into industries where they can help.

Through agreement with the United States Civil Service Commission, physical standards for a great many jobs have been lowered. A truck driver with no feet, a one-handed machinist, a one-armed mechanic-chauffeur, blind dictaphone operators, deaf card-punchers, one-armed messengers, are examples of those who have been given work recently by the government.

In fact, some federal agencies have been specially requesting such handicapped workers when they can do the jobs, since they are not expected to be subject to military call or other interruption of service. Of course, there are several broad requirements. Of these, the two most important seem to be that the applicant can do the job, and that in doing it he will not be a source of danger to himself or to others. These workers are carefully put in places where they will not be causes of disaster.

The War and Navy Departments have both asked their arsenals and shipyards to hire handicapped workers where possible. The army is planning to do this to maintain cargo plane stations, and the bureau of internal revenue recently asked for physically-handicapped bookkeepers.

This seems to be good sense from various points of view. It gives to many of these people who are handicapped means to support themselves so they will not have to depend on others or on the community. It gives them back their sense of pride in themselves and in their working ability. It provides for the country capable workers at a time when they are greatly needed because of the drain arising from the war.

More than anything else, it gives men and women who want to do their share to beat the Axis a chance to know they are actually a part of the great machine we have built up to rid the world of the international gangsters who have threatened its very foundation.

WHITNEY ARTS' FUTURE

The Metropolitan Museum of Art in New York city, one of the world's greatest museums, has many art treasures. The great majority of them have not been prominently identified with America. A happy solution for this appears to have been reached in its recent announcement that the Whitney Museum of American Art is to become part of the older institution.

Gathered over a period of years, by the late Mrs. Harry Payne Whitney, herself a noted sculptor, the collection of 2,000 examples of American paintings, sculpture and prints had probably a unique position. It was considered a means of encouraging native American artists in the creative field, and, gradually it won for itself a firm position in the world of art.

Mrs. Whitney, who did some of her work at her Bellevue Avenue studio here, is understood to have acquired her collection at a cost of around $500,000. In her lifetime there was no question about carrying on this museum she had founded in 1931. She steadily encouraged creative work among Americans of talent.

Continuing the Whitney collection in the Metropolitan gives assurance that the general public may still have opportunity to look on what is regarded as typical and effective displays by talented men and women of this country. To many, it is most significant that the Metropolitan has been progressive enough to make such an addition. A generation or so ago, adding examples of American artistic handicraft for its collections was a great change.

For the time being, the Whitney collection will be shown in the present Metropolitan building. After the war, it is proposed to erect a separate wing to house the American paintings, sculpture and prints from the Whitney collection. In it will be included other examples of American art that are judged worthy from time to time.

The approval by Mrs. Whitney's daughter, Mrs. G. Macculloch Miller, of the Metropolitan's decision indicates the Whitney family is pleased that the future of what had been gathered is assured. Mrs. Whitney wanted it to be continued, so much so that she left $2,500,000 to the museum she had founded. That it should fit in with the announced policy of the Metropolitan of developing a center for American paintings, sculpture and graphic arts should give it greater permanency, as well as a recognition that seems deserved.

Dr. D. A. Hindman, professor of physical education at the University of Missouri, arrived recently at one of Kansas City's largest hotels equipped with a cot. He had tried to make a room reservation but was informed no rooms were available—except one with no beds.

Business on the Western Airline was too good recently for the convenience of W. A. Coulter of Burbank, Cal., president of the company. He could not get a seat on the plane. It was filled with paid passengers and he was riding on a pass.

A wild fawn ventured onto the slippery ice of Boise river in Idaho and did not do so well. Sheriff Don Headrick treated the animal for frostbite and bruises.

GREEN ROOKIE

FORT JACKSON, S. C., Jan. 21 (AP)—"Color of hair?"

"Green."

"Cut the kidding," growled the reception center sergeant.

"I'm not kidding," replied Private Adlia Harwood of Asheville, N. C., "I don't like it either."

The sergeant looked up.

Sure enough, the recruit's hair was a grassy green.

It got that way, Private Harwood explained, while he worked with chemicals in a naval ammunition depot.

"I have washed my hair with soap and lots of things, but the color just won't come out," the soldier sighed.

Washington Day Book

By JACK STINNETT

WASHINGTON — As the new Congress settles down to work, the income tax pay-as-you-go bandwagon is becoming heavily freighted and Capitol Hill observers are giving heavy odds that something will be done about it before the first 1942 payment becomes due March 15.

This would mean dropping entirely the 1942 tax and collection at the source of a certain percentage of the income. At the end of the year, an adjustment would be made equalizing the tax on all earnings.

Don't get the idea that you will pay any less to Uncle Sam. The Treasury's collections will be just as much in 1943 as if you were paying on your 1942 tax, perhaps more (since incomes are steadily mounting). But it would equalize the tax on a month-to-month basis, spread it over the year, and provide relief for the man whose income suddenly collapses due to inability to work or loss of job.

* * *

THE pay-as-you-go plan was first proposed in a Senate finance committee hearing by Beardsley Ruml, New York financier and treasurer of one of the nation's largest department stores. The Ruml plan was something of a bombshell and it has been exploding at intervals ever since. The Treasury department at first hit the ceiling, but Secretary Morgenthau and his aides now favor the plan in a modified form, their main point of difference with the all-out advocates being only the extent to which (or percentage of) the surtaxes are to be deferred.

Since in the matter of taxes, the Treasury proposes, and Congress deposes, most differences such as this are unimportant. A compromise is considered certain because Senator George (D.-Ga.), chairman of the Senate Finance committee, is keen for a pay-as-you-go plan and would like to see it passed before March 15; and Representative Doughton (D.-N.C.), chairman of the House Ways and Means committee, has announced that he is studying ways to defer part or all of the 1942 tax.

Several members of both committees have bills in the offing, and Republicans and Democrats are not far apart on some adaptation of the Ruml suggestion.

* * *

IF the new bills are amendments to the 1942 bill, they will involve 1942 incomes and can be passed before the first quarter due-date March 15. If they are incorporated in the 1943 tax bill, it's unlikely that they will become effective before March 15, probably not before the June 15 payment is due.

The figure most often referred to at the moment is 15 per cent. Less than that might result in a greater readjustment payment due at the end of the year. More, in some instances, could possibly result in the Treasury's having to pay out small sums to compensate for overpayments.

ALLEN F. McDONALD GETS NAVY COMMISSION

Newport Ensign Completes Training In Air Corps; Has Three Brothers In Service

Allen Francis McDonald, son of Mrs. Archibald McDonald of Stacey street and the late Mr. McDonald, has completed training and has been commissioned an ensign in the naval air corps at Jacksonville, Fla.

He has three brothers in the armed forces. One, Private Colin McDonald, is at Fort Ord, Cal., in the morale section. He recently compiled a collection of army songs which have since been published by the government for use in camps. Another brother, Private Malcolm McDonald, is at Bainbridge, Ga., where he supervises the men's club at the camp. The third is Parmacist's Mate Ronald McDonald, who is at the Great Lakes Naval Training School where he is instructor in elemental surgery and other subjects.

CANADA CUTS BUTTER

OTTAWA, Jan. 21 (AP)—Canada's butter ration for the next six-week period was cut by one-third today to maintain the butter supply during the season of low production.

Instead of eight ounces of butter a week for each person, Canadians until the end of February will be entitled to only five and one-third ounces, the prices board announced.

USO CLUB HOLDS CANDY-MAKING SESSION

Serviceman Wins Telephone Call Home; Jewish Women Serve Refreshments

A card social and fudge making session were highlights of the USO club activities Wednesday evening.

Edward Sarna, U. S. A., of Brooklyn, N. Y., won in the card games and received a free telephone call to his home. The games were supervised by Jack Blauser, U. S. N., of Oil City, Pa. Refreshments were served by Mrs. Bernard Richards, chairman, Mrs. Sonner Seigal, Mrs. Irving Eisenberg, Mrs. Max Friedman, Mrs. Conrad Straus and Mrs. Meyer Klein.

In the fudge making, Harry Bloss, U. S. N., and Lester Bercow, U. S. N., both of New York, were the chefs. They were assisted by Miss B. James and Miss B. Alexander.

FOR WAR COST PROBE

WASHINGTON, Jan. 21 (AP)—A resolution to renew the House military and naval committees' authority to investigate the costs of war has been approved by the House rule committee after an inquiry into the problems of recovering excessive war profits.

The action followed testimony by Under-Secretary of War Robert P. Patterson that the War Department, through re-negotiation of military contracts, has saved more than $1,000,000,000 to date, "and we have only covered a part of the ground."

RATION CALENDAR

FUEL OIL

January 26—Oil coupon 2 not good after this date.

February 7—Thermal period four begins. Coupon 4 valid until March 20.

MILEAGE, GASOLINE, TIRES

December 31—January 22—Supplemental E and C gasoline book holders may apply for renewed rations.

January 21—A-3, C and maximum value B coupons expire at midnight.

January 22—Third period B rations of maximum validity, third period C rations and A-4 coupons become valid.

SUGAR-COFFEE

Jan. 15-Feb. 5—Hotels, restaurants, etc., file application for February-March coffee allotments.

Jan. 31—Sugar stamp No. 10, worth three pounds, expires.

OTHER COMMODITIES

Feb. 1—Rental typewriter rationing to persons engaged in essential war work will start. Previous contracts extending beyond this date may be completed.

FOR QUICK RESULTS, TRY A CLASSIFIED AD

NEWPORT SERVICEMEN TELL OF ARMY DUTIES

City Y. M. C. A. Members Write to John P. J. Nolan, Physical Activities Chairman

Letters from Sergeant John Murphy, U. S. A., on duty in the South Pacific, Corporal Joseph Keenan, U. S. A., on duty at Camp Gruber, Okla., and Lieutenant David Burke, U. S. A., have recently been received by John P. J. Nolan, chairman of physical activities at the Newport Y. M. C. A. Each recalled various activities at the "Y" and told of their duties in the army. Sergeant Murphy described a river coming down from the mountains and a swimming pool under a bamboo tree. He also mentioned hunting without the limitations of game laws.

SUB LAUNCHED AT PORTSMOUTH

PORTSMOUTH, N. H., Jan. 21 (AP)—The first submarine to be launched this year at the Portsmouth Navy Yard, U. S. S. Capelin, slid into the water Wednesday.

The submarine was sponsored by Mrs. Isaac C. Bogart of Chevy Chase, Md., wife of Captain I. C. Bogart, U. S. N., who is on active duty. The launching was witnessed by only a small group of guests and employes.

WAR WIDOW

(J. H. F. M'Ewen in The Sunday Times, London).

It is not thus that I should mourn my dead,
they say! (Yet who is he but mine alone?)
Not thus—with a clear eye, an unbowed head,
and upright bearing—(yea, a heart of stone,
say if ye will)—nor any sign of grief,
or sable traits of manifested woe
such as ye love to flaunt, despite belief,
ye mockers. But he would have had it so.
A great and honorable death he died
in battle: I would live with strength no less
than he has shown in dying, and my pride
shall trebly ward my traitor bitterness.
Therefore do I rejoice. (Can'st understand?)
He shall come back! (ah, now these eyes are dim);
unto his place he'll lead me by the hand:
and when he comes shall I not welcome him!

BEGINNING TO FIND OUT WHAT "ALL OUT" MEANS

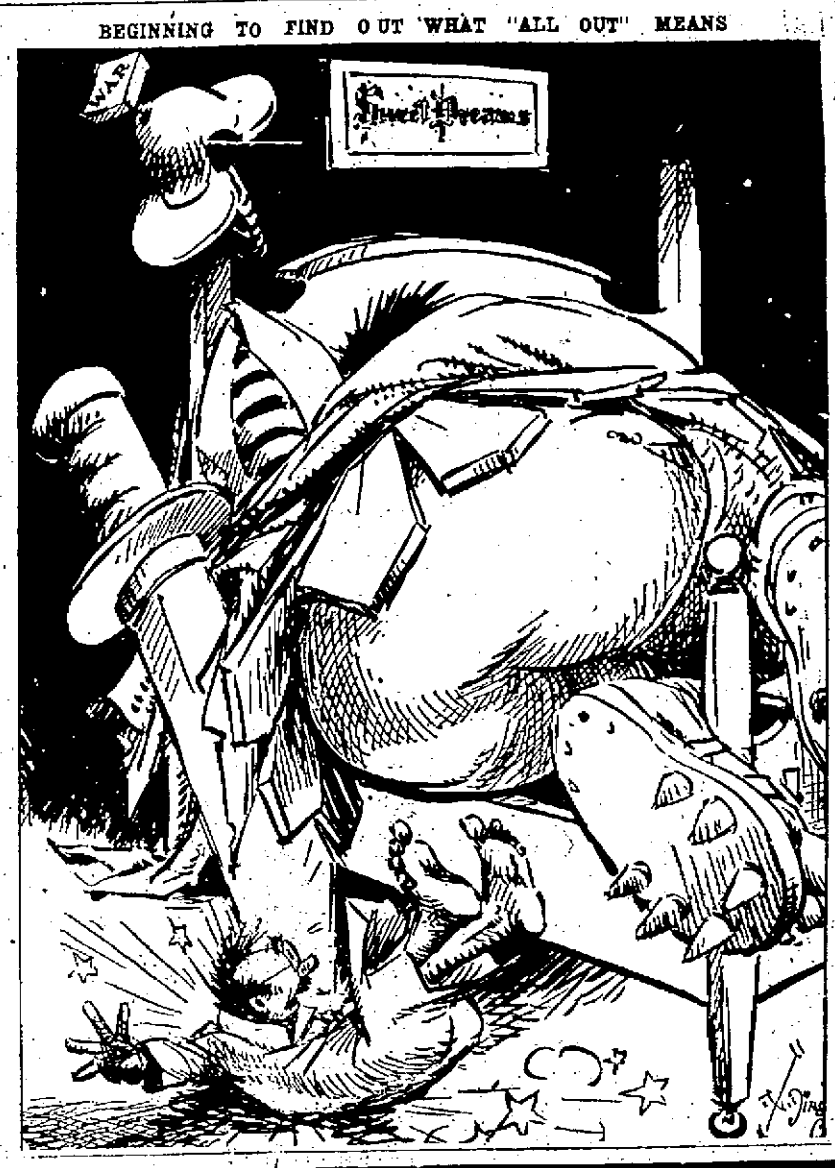

SURGICAL APPLIANCES
TRUSS FITTING Is Our BUSINESS
Abdominal Belts, Trusses, Sacro-Iliacs, Suspensories, Elastic Stockings, Wrist Bands, Knee Caps, Athletic Supports, Anklets, Crutches, Shoulder Braces, Canes, Surgical Corsets, Wheelchairs, Etc.
Hours 9 A. M. to 7 P. M.
NEWPORT SURGICAL APPLIANCE CO.
Phone 5054 196 Bellevue Ave.

Dr. Hjalmar Beckman
-AND-
ELLEN BECKMAN
PHYSIOTHERAPIST
CHIROPRACTOR
SCIENTIFIC MASSAGE
CORRECTIVE EXERCISES
LIGHT, HEAT AND
SHORT WAVE TREATMENT
COLONIC IRRIGATION
ELECTRIC CABINET
By Appointment
Tel. 3285 82 Annandale Road

PIANO TUNING
REPAIRING
ALFRED A. SWINDEN
5 Beachern Street
Telephone 974

LAUNDERING
PLAIN AND FANCY
MEN'S SHIRTS
Finished the way you like them—
NO CHEMICALS
NEW MACHINERY
For Quick Service
QUONG SING
LAUNDRY
166 Broadway Opp. Aycrault St.

PRINTING SERVICE
WARD PRINTING CO.
Over 202 Thames St.
FRANK J. LUTZ,
HENRY O. WILKINSON,
Telephone 962

OLD FLOORS MADE NEW
The Worse They Are
The Better We Make Them.
New Floors Laid and Finished
J. S. O'BRIEN
Prairie Ave. Tel. 1400

O'BRIEN'S
MUSIC COMPANY
24 THAMES STREET
TELEPHONE 5944

NOTICE!
The Insurance and Rental Accounts of HERBERT L. DYER will be continued by his family.
(Signed) H. L. Dyer, Jr.

Wet Cellars Made Dry
—All Work Guaranteed—
THE TITUS SYSTEM
WATERPROOFING CO.,
Spring and Pelham Streets
Telephone 2709

Weeden T. Underwood
Plumbing and Heating
595 Thames St.
Tel. 1321-W

D. F. D'ANDREA
Building Contractor
REPAIRS, REMODELING
And CONSTRUCTION
16 HOWARD STREET
TEL. 2904
Shop—1 West Howard St.
Our Men Are Insured

Louis Sherry
ICE CREAM
J. R. LORAH & CO.,
141 Bellevue Ave. Tel. 200

BLISS & POTTER,
12 Barney St. Tel. 42
All kinds of Tin Sheet Iron and Copper Work
Air Conditioning Installed
Hot Air Heating A Specialty

SOUVENIRS GIFTS NOVELTIES
Complete Selection of
Luggage, Suit Cases, Trunks
Latest Styles, Highest Quality, Lowest Prices
Merchandise Shipped Anywhere
MARY O'BRIEN
91 THAMES STREET TELEPHONE 877-J

Shipwheel Mirrors
—MAPLE FRAMED—
from 4.95 up
—ALSO—
CONVEX - CONSOLE - HALL MIRRORS
BEN'S FURNITURE COMPANY
194 Thames St. Phone 5110

Peter Rabbit
High Shoes. Browns and Whites.
Oxfords, Patent Leather, brown or white
Geo. G. Popple Co
132 THAMES STREET
Established 1821 Tel. 583

A WARM THOUGHT—
YOUR BIN FULL OF
OLD LEHIGH COAL
PLACE YOUR ORDER NOW
THE D. J. SULLIVAN CO.
COAL — WOOD — OIL
EST. W. E. SULLIVAN 315 THAMES ST. ARTHUR L. SULLIVAN TEL. 575

WINDOW GLASS
Linoleum Rugs, Kitchen Ware, All types
Window Shades, Pyrex, Paint, Wall Paper
Nemtzow's Paint & Hardware Store
396 Thames St. FREE DELIVERY Tel. 1034

In Newport It's
Manuel Bros.
—For—
Fireproof Storage
—And—
Expert Moving
1 Cherry St. Tel. 1856

EQUAL RIGHTS RAISES QUESTIONS

Measure Before Congress Called of Vital Imort to Every Woman

[Written For The Associated Press By Adelaide Kerr]

The first legislative measure laid before the Seventy Eighth Congress is one of vital importance to every woman in the world.

It is a proposed amendment to the Constitution giving the women of the United States equal rights with men.

Though it is not a new proposal, it was introduced this year with the biggest Congressional support it has ever had—40 Representatives introduced it in the House and 21 Senators will sponsor its introduction in the Senate. It is offered as a corollary to the nineteenth amendment (which gave women the vote) and is simply phrased in 18 words: "Men and Women shall have equal rights throughout the United States and every place subject to its jurisdiction."

The amendment has raised legal questions which have divided the opinion of women's organizations. Backing it strongly are the National Woman's Party, which sponsored it, the National Federation of Business and Professional Women's Clubs, and 15 other national organizations. Opposing it are the Young Women's Christian Association, the National League of Women Voters, and various other organizations and labor groups.

The Arguments Pro

Anita Pollitzer, chairman of the New York city committee of the National Woman's Party, sounds her group's chief argument::

"Many people believe that when the federal suffrage amendment was passed women got their rights. But the suffrage amendment gave women only the right to vote. Now there are more than 1,000 discriminations under the law which affect women in different ways in different states.

"When we first began to work for equal legal rights for women, we worked on specific bills to cure specific ills. But we learned that after we got a bill passed improving the condition of women, the next legislature could overturn it. We found out that the only permanent way to make gains for women was an equal rights amendment."

The Arguments Against

Rose Schneiderman, secretary of the New York state department of labor, voices labor's objections to the measure: "We have worked for certain laws such as the minimum wage law for women which we think give women more equality than a blanket amendment. The equal rights amendment will cancel these because it would be construed that women shall not have any legislation men do not have."

Lena Madesin Phillips, New York lawyer and president of the International Federation of Business and Professional Women's Clubs, answers labor's attack with:

"Nothing as important and far reaching as according women equal rights under the law could come without considerable confusion and perhaps some temporary injustice. But the principle is right. If this amendment destroys the minimum wage laws, we can pass new ones for both men and women."

Judge Dorothy Kenyon, New York lawyer and former judge of the New York municipal court, objects to the equal rights amendment on these grounds:

"This amendment would take away the power to enact protective legislation and that power should always be preserved.

"Besides, there is no parallel for this legislation," she said. "It would hand over an enormous field of personal relations to the federal government. The federal government has no jurisdiction in the field of domestic relations. The law of domestic relations is a matter for the state alone. The judges will have no standards to guide them."

HEART ACTION IN SLEEPER

Observations Show Speed Up of Beats Due to Two Theories

[By H. W. Blakeslee, Associated Press Science Editor]

NEW YORK, Jan. 21 (AP)—For several minutes before a sleeping person shifts position, his heart beat gets faster. In the last minute before the movement his heart speeds up very sharply.

In the minute after the movement, the heart drops down again to its sleeping rate of beating. And then for a couple more minutes the heart slows even more, as if taking a rest from the effort of moving the sleeper.

These observations are reported in Science by M. M. Jackson of the United States Naval Training Station, Newport, R. I. They were made with an electrical instrument whose presence did not disturb the sleeper.

The speed-up of the heart beats is attributed to two theories, one that sleep in one position has interfered with circulation of blood, producing congestion, and the other to an overheating of some portion of the skin.

Mr. Jackson says the heart action is evidence in favor of the theory that interference with circulation is the cause of a sleeper's movements.

NEWPORT'S DELUXE FIRST RUN THEATRE

OPERA HOUSE

NOW PLAYING!

'Geo. Washington Slept Here'

with CHARLES COBURN • PERCY KILBRIDE • HATTIE McDANIEL • WILLIAM TRACY
Directed by WILLIAM KEIGHLEY • Screen Play by Everett Freeman • From the Stage Play by Moss Hart and George S. Kaufman • Produced by Sam Harris

—PLUS—
RICHARD TRAVIS
in "BUSSES ROAR"

BUY WAR BONDS AT THIS THEATRE ★

LOEW'S
Paramount Theatre
Newport's Most Beautiful Theatre

ENDS TODAY
"THAT HAMILTON WOMAN"
—And—
"THE MAN WHO WOULDN'T DIE"

STARTS FRIDAY
VERONICA LAKE
BRIAN DONLEVY
'The Glass Key'
—ALSO—
ARTHUR LAKE
PENNY SINGLETON
—in—
Blondie for Victory
—PLUS—
First Big Chapter
"DON WINSLOW OF THE NAVY"
It's All The Name Implies

NORRIS RECEIVES BUST—Mrs. Franklin D. Roosevelt and Sen. George Norris of Nebraska look at a bust of him presented to the senator at a New York dinner. Jo Davidson sculptured it.

HOLLYWOOD SIGHTS & SOUNDS

By ROBBIN COONS

HOLLYWOOD—Mervyn LeRoy is one "boy wonder" who grew up and still remains a wonder boy.

Although he has been a consistent winner in the movie-directing business, he has consistently stayed out of the sanctified ranks of the Geniuses—Hollywood style.

"Once," he says, "a press agent offered to make me a Genius for $100 a week, but I turned him down. I don't believe there are Geniuses in directing—there are just good stories. The play's the thing.

"In which," he adds with a twinkle, "Shakespeare agrees with me."

* * *

LEROY is 42 now, a small (five feet eight inches), blue-eyed, dark-haired man with a generally genial manner, a long cigar clamped between his teeth, and the same boundless enthusiasm that has been his great asset since he first sold papers outside a San Francisco theater.

From vaudeville — where he once billed himself enthusiastically as "The Boy Tenor of the Generation"—he bounded into Hollywood. His bounding hit a stone wall until, through his cousin Jesse Lasky's intervention, he joined the ranks of film magnates—folding costumes in the wardrobe department. After other minor jobs, he wangled a chance to direct at the old First National. His first picture was "No Place to Go," with Mary Astor and Lloyd Hughes.

This year he has directed two of M-G-M's top films, "Random Harvest" and "Johnny Eager." Other LeRoy films: "Five Star Final," "Fugitive from a Chain Gang," "Tugboat Annie," "Anthony Adverse," "They Won't Forget," "Wizard of Oz," "Escape."

"You look 'em over," he says, "and you'll see it's always the story—and no one kind of story, either. I don't believe in the idea that one man's good for comedy, another for drama."

* * *

HIS formula, if any: "I never shoot a scene unless I myself believe it. I think the trouble with some pictures is that you can't believe what's going on. You don't direct from the head—but from the heart. A picture is good only as long as it holds you. There's no such thing as a slow scene—if it holds, I've seen shorts that are much too long."

Some of his films have been hailed for "social consciousness." "I picked them, like the others, for their stories. I'm a liberal, but I don't know one 'ism' from another."

The LeRoy enthusiasm holds, once he's started on a film, until the end. Usually, then, he is so worn out that he swears he'll quit pictures. He used to go on vacations. After three weeks they'd send him a script, something he liked, and he'd race back to the studio, raring to go.

HULL ON TUNISIA BATTLE

Urges Americans to Pay Closer Attention to War

WASHINGTON, Jan. 21 (AP)—Secretary of State Hull vigorously appealed to Americans Wednesday to pay closer attention to the battle for Tunisia, lest it be obscured by too much public pre-occupation with political and social questions in French Africa.

Hull's remarks were precipitated when a questioner at his press conference asked all Nazi-inspired laws in French Africa had been revoked since the American occupation.

The Secretary replied with some sharpness that he wished his countrymen could keep their minds on the war for a while.

He said he made no effort to keep up with all the detailed non-military developments in North Africa, but had complete confidence in those who were charged with responsibility there, and looked to Lieutenant General Dwight D. Eisenhower and his advisers to handle the situation.

CHAIN FOOD STORES INDICTED

WASHINGTON, Jan. 21 (AP)—The Justice Department announced Wednesday indictment of Safeway Stores, Inc., and Kroger Grocery and Baking Company—top units in the nation's second and third largest retail foor store chains—and 11 subsidiary companies and 18 individuals on charges of violating anti-trust laws.

FOOD SALE
By Ladies' Aid,
First Lutheran Church,
FRIDAY, JANUARY 22,
At The
NEWPORT GAS COMPANY
AT 1 O'CLOCK

"RIDE A BUS TO ANN'S"
FOOD IS HARD TO GET
SO FAR WE ARE HAVING PRETTY GOOD LUCK
STEAKS
CHOPS
TURKEY
CHICKEN
SEA FOOD
WE'VE GOT IT
If It Is Possible to Get
As An Extra Inducement,
KEMP READ
New England's Outstanding Blues Chaser
Singing Your Favorite Songs
Telephone 3778
ANN'S
TWO-MILE CORNER

JESSE FURTADO WEDS JEANNETTE R. ROY

Portsmouth Army Man Married In St. Anne's Church, Fall River

Miss Jeannette R. Roy, daughter of Mr. and Mrs. Victor Roy of Peckham street, Fall River, became the bride of Jesse Furtado, U. S. A., son of Mr. and Mrs. Joseph Furtado of Cory's lane, Portsmouth, Wednesday morning in St. Anne's Church in Fall River. Miss Irene Roy, a sister of the bride, was maid of honor. Charles Boucher was best man.

The bride wore a gown of white satin trimmed with Spanish lace. Her three-quarter length veil was caught up with a crown of orange blossoms. She carried a bouquet of sweet peas and lilies of the valley. The maid of honor wore a pink crepe dress with blue accessories, and hat to match. She carried a bouquet of carnations.

After a wedding breakfast at the Narrows, Fall River, and a reception at the Roy home, the couple left for Camp Murphy, Florida, where Mr. Furtado is stationed.

CHIN'S
CHINESE-AMERICAN
RESTAURANT
Thames Street, Corner Touro, Over Liggett's
Variety the Keynote
Choice Chinese and American Dishes
Quality Food
Moderate Prices
Drop In Before Or After The Theatre

Varied Menu Every Day
STEAKS - CHOPS
ROASTS - CHICKEN
SEA FOOD
The MILE POST
TWO MILE CORNER
AT THE ROTARY
PHONE 977

STARTS TOMORROW! (FRIDAY) AT 1:00 P. M.
New STRAND
CONTINUOUS DAILY 1-11 P. M.
M&P
NEWPORT'S INTIMATE THEATRE
TOURO STREET · TEL. 310

MEET "TONDELAYO"—TANTALIZING TEMPTRESS OF THE TROPICS!

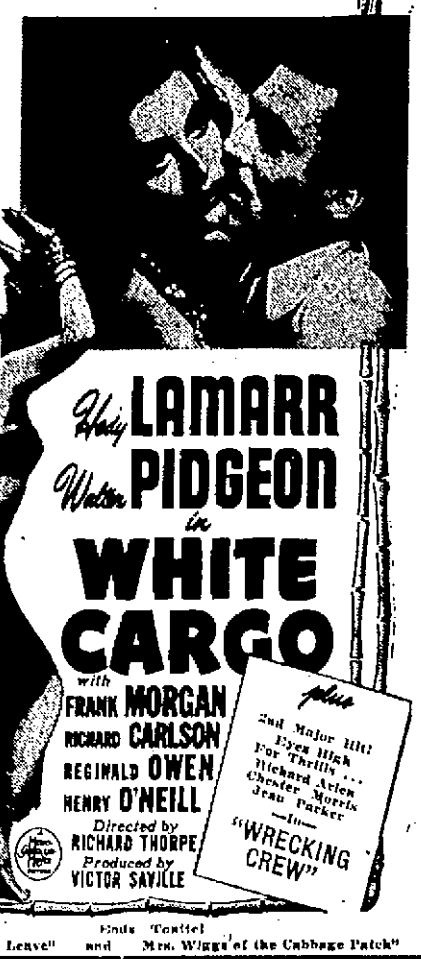

Hedy LAMARR
Walter PIDGEON
in
WHITE CARGO
with
FRANK MORGAN
RICHARD CARLSON
REGINALD OWEN
HENRY O'NEILL
Directed by RICHARD THORPE
Produced by VICTOR SAVILLE
plus
2nd Major Hit! Eyes Risk For Thrills ... Richard Arlen Chester Morris Jean Parker —in— "WRECKING CREW"

Ends Tonite
"Seven Days' Leave" and "Mrs. Wiggs of the Cabbage Patch"

THE SEASON'S BIGGEST TREAT:
OPERA HOUSE
Heart-Pounding Story! Heart Hitting Songs! Heart Stopping Girls!
—SUNDAY—
A Red, White and Blue Miracle of Pleasure Beyond All Imagination

Based on the story of GEO. M. COHAN
with JOAN LESLIE
Walter Huston • Richard Whorf • Directed by Michael Curtiz

OUR COCKTAILS Are Really Something To Crow About
Visit The Skoal Room
HOTEL VIKING

SPECIAL ATTRACTION!
RAY AUBURN
THE VOICE OF 1001 MELODIES APPEARING AT THE
HOTEL HOF BRAU
FOR YOUR PLEASURE AND ENTERTAINMENT
GOOD LIQUOR, FOOD, DANCING
ORCHESTRA EVERY SATURDAY NITE
A GOOD TIME ALWAYS
GOOD FOOD — DINNERS FROM 85¢ AND UP

TABLE PARTY
Every Saturday Night
Odd Fellows' Hall,
8 P. M. Adm. 25c, Inc. Fed. Tax

SEVEN SEAS
NEWPORT BEACH
OPEN EVENINGS 'TILL 1 A. M.
FREE PARKING
After Dark
BAR—With Full Line of Liquors

BEGINNERS' BALLROOM CLASS
DUGAN DANCE STUDIO,
186 Thames Street
Register Mon. Through Fri.
8 —8.30 P. M.

FLEET RESERVE LAP PARTIES WILL BE DISCONTINUED AFTER THURSDAY, JANUARY 28, 1943, UNTIL FURTHER NOTICE.

Aquidneck Aquarium
RESTAURANT
143 Long Whf. Tel. 5180
STEAK - CHOP
DINNERS 50c up
—ANY STYLE—
Fresh From Ocean to Your Table
LOBSTERS
Served in Every Variety

NEWPORT COUNCIL 356, K. OF C.
CASEY PARTY
FRIDAY NIGHT
AT 8 O'CLOCK
COLUMBUS HALL, MILL ST.
100 — 9 NUMBERS
50 IF IT GOES OVER
—EXTRA GAME—
1 Card, 20—2 Cards, 40
3 Cards, 60
Admission 40¢

We've Always Prided Ourselves On Our Fast Service To Our Customers
—But With War Restrictions and Present Labor Conditions, We Must Ask Your Cooperation.
PLEASE PLACE YOUR ORDERS FOR COAL A FEW DAYS BEFORE YOU RUN OUT. DO THIS FOR YOUR SAKE, AS WE CANNOT GUARANTEE IMMEDIATE DELIVERY.
AMERICAN ICE & COAL CO.
COAL—WOOD—FUEL OIL
67 BRIDGE ST. PROMPT DELIVERY

Cranston Hotel-171 Broadway-Tel. 297
Chef Special Today Sirloin Steak ala Pizzaiola
Lasagne Imbottite
WE SPECIALIZE IN
Spaghetti - Meat Balls Home Made Ravioli,
Veal Cutlet ala Parmigiana - Chicken ala Cacciatore
Broiled Steak, Chop, Chicken
And Many Other Tempting American and Italian Dishes
SPUMONI ICE CREAM
SERVING—LUNCHEON From 11 A. M. to 2 P. M.
DINNER From 5 P. M. to Midnite

TRY A DAILY NEWS CLASSIFIED AD

BOHEMIAN GARDENS
"NEWPORT'S LEADING NITE SPOT"
ALL-STAR FLOOR SHOW!
—TONIGHT—
JIMMIE BELLO, M. C. WILL SING YOUR REQUEST NUMBER

EDDIE CONRAD and his Orch.

To Help Conserve Gas and Rubber Our Trucks Deliver and Pick-Up
ONCE EACH DAY
Afternoons — 1:30 To 6
ALL SECTIONS OF THE CITY COVERED THEN, INCLUDING PARK-HOLM, THE ANCHORAGE, TONOMY
WON'T YOU HELP BY CALLING BEFORE 1 P. M.
So As to Avoid the Necessity of Repeat Calls to Any Neighborhood. You'll Be Helping Us, Yourself, and Your Country. We Are Still Trying to Give You the Best Service Possible—But Can Continue to Do So Only With Your Cooperation. We'll Thank You—And Uncle Sam Will Thank You.
ALL CALLS RECEIVED AFTER 1 P. M. WILL BE TAKEN CARE OF THE FOLLOWING DAY.
Call 2577 - 2578 - 1252
If You Want One Of Our Courteous Drivers to Call On His Once-A-Day Route.
Valet
PLEASE AVOID RUSH WORK IF POSSIBLE

THE EMBASSY CAFE
"WHERE YOU DINE AND WINE LIKE A DIPLOMAT"
ANNOUNCES WITH PLEASURE
The installation of a new heating plant—and its patrons can now comfortably enjoy a delicious complete Luncheon.
Served from 11 A. M. to 3 P. M. at 35c

"CHICKEN SHACK"
80 WEST BROADWAY
SPECIALTY SOUTHERN FRIED CHICKEN 75c up
ORDERS TO TAKE OUT

PLAYERS TO COME FROM MINORS

Mal Stevens Assigned to Medical Staff at Naval Training Center

(By Hugh Fullerton, Jr.)

NEW YORK, Jan. 21 (AP)—One reason major league baseball clubs are willing to turn loose such old timers as Paul Waner and Johnny Cooney is that they're expecting to have plenty of ball players hanging around after various minor leagues fold up....An official who naturally doesn't want to be quoted says a lot of these circuits still are hanging on only because their presidents want to keep collecting salary checks... Bummy Davis will be celebrating his birthday when he fights Carmen Notch at Pittsburgh February 26.

Putting on the bite: Al Kawul, Michigan State College boxing coach, must have wondered whether his charges were taking tips from wrestlers or applying the "get tough" idea too thoroughly when middleweight Charlie Calkins reported he had suffered a severe bite on his arm in a training bout....When Charlie's opponent rushed in, his mouth wide open, Calkins swung for the jaw, missed and his arm was caught betwen the other fellow's teeth.

One-minute sports page: There'll be a "natural" for that Red Cross basketball game in Madison Square Garden in March if Ned Irish can match the N. C. A. A. champion against the winner of New York's own invitation tournament....Jimmy Smith, who had that famous kitchen championship scrap with son-in-law, Billy Conn, once got into the same kind of fuss with his old pal, Harry Greb—and never say what caused it....Chancellor John Stewart Bryan, who was honorary captain of the successful William and Mary football team last fall, has been elected to that position for life....Outfielder Hal Peck, who accidentally shot off a couple of toes last fall before Milwaukee sold him to tion, Hal figures he'll be able to navigate around a ball field since he kept pace with his wife on a Christmas shopping tour.

Today's guest star: Billy Kelly, ficking between the new park and the hotel, a distance of some two miles, the Giants will use hoss-drawn buggies. The entire picture will be reminiscent of 1896. Cars will be barred from the camp and players will be encouraged to sprout handle-bar mustaches. Joe Eastman, head of ODT, has been invited to throw out the first hoss on March 15th. (Ed's note: We thought Jedge Landis threw out the hosses some time ago.)

Service Department: Roy Morwood, a former Centenary end now at the Salt Lake army air base, recalls that he went to high school with a skinny kid who tried hard to make the football team without much luck. The kid's name was Don Hutson—who means bad luck for the Packers' opponents now.. Lieutenant Colonel Felix Hardison, skipper of the Suzy-Q, the plane that is said to have engaged in more raids and fights than any other ship ever lived through, used to box on the U. of Idaho team and Manuel Ortega, a ground crew man who has been overhauling the plane at El Paso, took time out to swing in the golden gloves tournament there... Lieutenant Commander Mal Stevens, former Yale and N. Y. U. football coach, has been assigned to the medical staff of the Sampson, N. Y., Naval Training Station. As a college coach, Mal managed to teach at medical schools in New York and New Haven and practice in both cities, so the boys hereabouts are betting he'll find time to show the sailors something about football next fall.

KLEM CONFIDENT

Veteran Umpire Sees Continuance of Baseball

MIAMI BEACH, Fla., Jan. 21 (AP)—Bill Klem, National League umpire who has been calling 'em from behind the plate for 40 years, took a look into the future today and predicted:

"There'll always be baseball. You can't keep down a sport that is bred into the heart and soul of America. What's a few wartime restrictions to a grand old game like that?"

Thus Klem, at his Miami Beach residence, responded to news that the major teams must train close to their home grounds, and that the days of sun-washed spring camps were over for the duration.

"So what?" asked the old arbiter. "I remember when all the teams trained at home. They waited around the clubhouse for the snow to melt, and dashed out to get in a few licks before it started to rain. Then, on sunny days, they worked like the devil. It was sure different in those days—but you can't tell me baseball is any better."

BASKETBALL
ROGERS
VS.
DE LA SALLE
FRIDAY, JAN. 22
8 O'CLOCK
DE LA SALLE GYMNASIUM
(General Adm. 60¢
Reserved Seats 85¢, Tax Incl.

"Ice Aces" — By Pap

ROGERS HIGH PREPARES FOR CRUSADER TILT

Red and Black Meets De La Salle On Academy Court Friday Evening

Coach Delaney gave the members of the Rogers High School squad a rugged workout Wednesday afternoon in an effort to have them at their peak for the game with De La Salle Friday night. This will be the first of the two game series for the city title and will be played at the Academy gymnasium.

Coach Delaney spoke regarding the work in the Mount Pleasant game and pointed out to the boys that although they showed up very well against the Highlanders, the type of opposition Friday night will be much better.

Charley Oxx has been ill and was unable to make the Mount Pleasant trip and will not be able to start Friday night. In the practice session there was a real battle for his starting berth with Joe Weaver and Joe Lalli in the lead for the place. Coach Delaney spent the entire day on offensive work and will stress defensive points in the workout this afternoon.

FORMER CAGE STARS IN WAR TEAM-WORK

St. Peter's High Stars Again Accomplish "Moore for Kelly" Substitution

Two former basketball players of the St. Peter's High team of New Brunswick, N. J., ESCIT champions in 1939, again met recently in a role far more serious, yet similar in some ways to their earlier sports days.

In their high school career, James Moore and Jack Kelly played in relays in the team's fast breaking game, Kelly, the lighter of the two was a starter, but at intervals Moore would be inserted to give the other a rest. The substitution "Moore for Kelly" became familiar, particularly in the games in the tournament here, when the changes kept the school's attack functioning at top speed.

Kelly, who is now a member of the Coast Guard, was on the U. S. S. Wakefield when that ship burne. He, with many others, jumped overboard and swam about for some hours.

A navy craft finally came to the rescue and one of the tars leaped into the water to go to the rescue of the tiring Kelly. As he grasped him he asked "Who's substituting for whom?" and Kelly, recognizing his former team mate replied "Moore for Kelly."

GOLF PLANS CHANGED

Chicago Association to Stage Tourney Replacing Hale America

CHICAGO, Jan. 21 (AP)—The Hale America open golf tournament, successor last year to the war shelved national open, in turn may be succeeded this year—but perhaps in name only.

The Chicago District Golf Association said today it planned an open tournament, national in scope and with proceeds going to some war relief agency, but indicated that the event probably would be identified by a name other than Hale America.

Last year's Hale America held at Chicago's Ridgemoor Club was sponsored jointly by the Professional Golfers Association, the United States Golf Association and the CDGA, which combined its usual Chicago open with the Hale America. Proceeds of the event, won by Ben Hogan, totaled $25,000 and went to the navy relief and USO organizations.

Thomas G. McMahon, CDGA President, said "we definitely plan to hold an open golf tournament and expect it to be national in scope.

SPORT SLANTS by Pap

The son of Willie Ritchie, the famed lightweight boxing champion of 1912-14, is appearing as Sonja Henie's skating partner in the Hollywood Ice Revue. The Ritchie offspring does not use his father's ring name but is known by his true name, Geary Steffan, Jr.

Steffan, a wiry, athletic lad of 18, signed with the troops as a barrel jumper, and in a short time proved so talented that he advanced through every number until he reached the glamour spot of all skating, as Henie's partner.

It is no disappointment to Willie Ritchie that his son did not become a boxer. The youngster is well able to protect himself, and that is all the old fighter wishes to know. The junior Geary had a fling at amateur boxing when he secretly entered the Golden Gloves championship in San Francisco, and won the 98-pound class when he was 14. When his father heard of it, Geary quotes him as saying: "Son, I don't want you to go any further. I don't want you to become too interested in boxing. It's not the career for you."

INDUSTRIAL GAMES

Games scheduled in the Industrial league tonight at the Mary street Y. M. C. A. include Dugan's Oilers, first half winners vs the O'Neill five; Connie's Bombers against the Coast Guard and the Torpedo School and the North Ends.

Three clubs are tied for first place and some interesting moments are expected in tonight's encounters.

ST. MARY'S SIXTH TOPS LENTHAL 20-18

Overtime Game at Aquidneck Hut; John Clarke Eighth Wins 45-1

St. Mary's sixth defeated Lenthat sixth 20-18 in an overtime game at the Aquidneck Hut Wednesday afternoon. In the overtime period Terry and Ward shot baskets and Millington made good a free throw for St. Mary's. Daily of Lenthal scored a goal and a foul.

The lineups:

St. Mary's VI—Corr rf 2; E. Foley lf; Silvestri lf, Ward c 3; Millington rg 4; Terry lg 6; W. Foley lg.

Lenthal VI—Sullivan lg 1; Reed rg 8; Pietens rg; Daily c 7; Nelson lf; Pierce lf, Young rf 2.

St. Mary's	3	8	2	2	5—20
Lenthal	2	8	5	2	3—18

Referee—Fitzsimmons.

In the John Clarke eighth and the St. Mary's eighth game at the Hut, St. Mary's had one point which it collected in the second quarter and held all through the game. John Clarke scored 45 points. N. Jackson scored 10 points for John Clarke and James registered the lone St. Mary point.

John Clarke VIII B (45)—T. Robinson rf 2; L. Carson rf; N. Jackson lf 10; F. Carson lf 4; Ryan c 9; Carpenter c 2; Aben rg 6; Nolan rg 2; Connelly lg 2; Chase lg 4.

St. Mary's VIII (1)—Wardlow lg; Silvestri rg; Tougas lg, Leo c; Janes lf 1; Piva rf.

John Clarke	13	13	10	9	—45
St. Mary's	0	1	0	0	—1

Referee—LaChance.

DE LA SALLE DRILLS FOR ROGERS GAME

Both Teams Have Three Victories; High School Tied for Lead in West Division

Following its 38-34 victory over Pawtucket East High School Tuesday, the De La Salle Academy cage team fell into regular routine practice in preparing for the Rogers High clash Friday night at De La Salle, the first of the intra-city championship series.

Both squads have three victories out of five starts for a .600 percentage. De La Salle, playing in the Eastern Division places third behind East Providence with .800 percentage and Pawtucket West with 1.000. On the other hand Rogers is deadlocked with Cranston for the first place berth in the Western Division.

De La Salle's Ed Larkin, has been stressing fast breaking and swift passwork. Daily practices consisting of shooting and passing drills topped off by a stiff scrimmage, have been held in the Academy gym.

The probable starting lineup: Captain "Duke" Bolani and Ed Corrigan in the forward berths; Dick Hole, centre; Phil Kenney and Frank Sullivan, guards.

NARRAGANSETTS EDGE CLASSICS 38-37

Vernons Top Ramblers, Eagles Trounce Independents at Aquidneck Hut

A goal by Morinho in the last minute of play gave the Narragansetts a 38-37 edge over the Classics at the Aquidneck Hut Wednesday night, in recreation department game.

The Narragansetts were 10 points behind at the start of the final frame. Both teams are new in the Recreation League.

The lineups:

Narragansetts—Thayer rf 13; Moririho lf 12; O'Toomey c 10; Sheehan rg; Clark lg.

Classics—Sacks lg 11; Mellokas rg 10; La Casse c; G. Pinheiro lf 9; A. Pinheiro rf 7.

Narragansetts	4	0	7	18	—38
Classics	13	9	8	7	—37

Referee—La Chance.

In other games the Vernon A. C. defeated the Ramblers 34-25, and the Flying Eagles won over the Eighth Ward Independents, 52-26.

The lineups:

Vernon A. C.—A. Pinheiro rf 10; Gamer rf; T. Keenan lf 11; Ottilige c 4; Malvey c; G. Pinheiro rg 7; J. Keenan lg 2.

Ramblers—Contant lg 3; O'Connor rg 5; Hopins c 5; Brennan lf 8; Curran rf 4.

Vernons	10	12	2	10	—34
Ramblers	7	0	7	11	—25

Referee—L. Chance.

The lineups:

Flying Eagles—Hatlub rf 14; Calibani lf 10; J. Garcia c 8; Neves rg 10; J. Keenan lg 12.

Independents— B. Sullivan lg 6; F. Smith rg 4; C. Smith c 3; Burroughs lf 4; Surprenant rf 9.

Flying Eagles	8	22	8	14	—52
Independents	6	8	5	7	—26

Referee—La Chance.

SPORTS MIRROR

(By The Associated Press)

Today a year ago—Joe Louis, heavyweight champion, received Eddie Neil Memorial award as man who contributed most to boxing in 1941.

Three years ago—Jimmy Demaret won San Francisco match play open golf tournament, defeating Willie Goggan, 2 and 1, in finals.

Five years ago—Joe DiMaggio of New York Yankees rejected $25,000 contract, calling for $10,000 raise, and asked $40,000 salary for 1938.

BASEBALL HEADS ARRANGE SCHEDULE

Leagues Start Season April 21; End October 3; Much Travel Eliminated

[By Austin Bealmear]

NEW YORK, Jan. 21 (AP)—Everything is being set back a week in the coming major league baseball season—including the opening, the close and the All-Star game—and even the "holdout" campaign, which precedes each pennant fight, may be in for an enforced delay.

This was indicated Wednesday when President William Harridge of the American League met with President Ford Frick of the National loop to complete the schedule adjustments brought about by wartime necessity.

Harridge disclosed that all clubs in his circuit had been asked to hold up player contracts until the director of economic stabilization rules whether baseball comes under the salary freezing order. Frick said National League clubs were withholding contracts for the same reason, with the exception of the New York Giants, who are proceeding under a regional ruling.

Baseball's advisory council, headed by Commissioner K. M. Landis, has asked for the national ruling on the matter of salaries, and players won't receive their contracts until it is made. Thus, no payer can start his annual spring "holdout" for more money until he finds out how much he's being offered in the first place.

The 1943 season, the league presidents agreed will open on Wednesday, April 21, and close Sunday, October 3. The annual All-Star game will be played Tuesday, July 13, at Shibe Park, in Philadelphia, with the Athletics of the American League as sponsors.

Since the Washington Senators open on the road, they will be hosts to the Philadelphia Athletics in a preliminary game, April 20, under a time-honored arrangement of having a special opening game at the Nation's capital every other year.

Here is the schedule for the April 21 opening:

American League - Washington at New York, Boston at Philadelphia, Cleveland at Chicago, St. Louis at Cleveland. National League-New York at Brooklyn, Philadelphia at Boston, St. Louis at Cincinnati, Pittsburgh at Chicago.

Home openers for the teams that start on the road will be Tuesday, April 27, in the National League and either April 26 or 27 in the American League. The schedule for these games:

American League— New York at Boston, Philadelphia at Washington, Cleveland at Chicago, St. Louis at Detroit, National League—Boston at New York, Brooklyn at Philadelphia, Cincinnati at Pittsburgh, Chicago at St. Louis.

With each team making no more than three trips into any other city, the officials estimated that 2,400,000 man-miles would be saved in transportation during the regular season. This, together with the mileage saved by training close to home, represents a total saving of approximately 5,000,000 man-miles, they said.

The three-trip plan and the late starting date combine to give the majors an intersectional flavor on two holidays for the first time in history. On Memorial Day, which will be observed Monday, May 31, all American League teams will be in the East and all National League teams in the West. The situation will be reversed on Independence Day, to be celebrated Monday, July 5. The schedules—

May 31, National League—Boston at Pittsburgh, New York at Cincinnati, Philadelphia at Chicago, Brooklyn at St. Louis; American League—Cleveland at Washington, Detroit at Philadelphia, Chicago at New York, St. Louis at Boston.

July 5, National League—Cincinnati at Boston, Chicago at Brooklyn, Pittsbirgh at New York, St. Louis at Philadelphia; American League—Boston at Chicago, New York at St. Louis, Washington at Detroit, Philadelphia at

On Labor Day, eastern teams will play other eastern teams and western clubs all will be in the West in both leagues as in previous years.

HOGAN IN WAR JOB

Former Giant Catcher Would Like Minor League Post

SOMERVILLE, Mass., Jan. 20 (AP)—The war has led Frank (Shanty) Hogan, former Giants catcher, to do things that even the invincible John McGraw couldn't make him do.

McGraw would have considered that he had reached the millennium if he could have awakened Hogan in time to report for 10 A. M. practice. Now, Hogan, a ship rigger, gets up at 5:30 A. M.—and likes it.

"The swellest thing about working in a shipyard is that you never get fined," said Hogan, reminiscing about the days when he was known as one of McGraw's "bad boys."

During the five years I caught for the Giants, McGraw fined me a total of $4,000. No wonder some ball clubs can afford to pay big salaries. They take it back from you in fines."

Hogan said he would like to obtain a minor league club after the war because "I've had enough experience to serve as president, bench manager, trainer, ticket-taker, concessionaire and everything else.

BOWLING SCORES

Torpedo Station Woofs

Whippets (4)—Doe 55 55 55—165; M. Flynn 80 77 77—234; F. Flannery 17 97 79—217; Y. Sequim 94 92 98—284; H. Lawless 77 75 92—244; J. Olsson 85 80 76—241. 462 476 477—1415.

Spaniels (0)—M. Nasser 82 78 83—243; Doe 67 67 67—201; L. Lawson 78 73 78—229; Doe 74 74 74—222; C. Sugarman 79 74 70—233; A. O'Neil 66 109 85—260. 446 475 457—1378.

Scotties (3)—M. Spiers 81 58 82—221; C. McGoff 68 67 73—208; Jo Nasser 85 79 80—244; A. Jeanes 75 81 75—231; G. O'Connell 76 79 81—236; T. Cannistraro 96 84 108—288; Totals—481 448 449—1428.

Collies (1)—R. Greichen 39 66 62—167; K. Greichen 80 83 81—244; Doe 71 71 71—213; Doe 70 70 70—210; Doe 81 81 81—243; Doe 85 85 85—255; Totals—426 456 450—1332.

Veterans of Foreign Wars

Navy (3)—Adamson 68 83 86—237; Bennett 76 77 90—243; Totals 219 235 251—705.

Army (1)—Sherbush 85 71 75—231; Shea 83 65 69—277; O'Neill 79 78 76—233; Totals 247 224 230—701.

Fighters (3)—Stritzinger 117 98 100—315; O'Connor 96 85 83—264; Joyce 101 90 112—303; Totals 314 273 295—882.

Patrols (2)—Beaudry 82 106 101—289; Riffle 86 99 82—267; McCauley 86 100 125—311; Totals 254 305 308—867.

Machinists

Millers (3)—Grenon 92 95 102—289; Stholl 87 102 91—280; Leteico 80 89 85—254; Feller 104 94 93—291; Komer 105 145 131—381; Totals 468 525 502—1495.

Drills (1)—Iannuci 86 83 91—260—Helenda 91 83 93—267; Stephens 94 88 113—295; Fairman 101 76 102—279; Allen 103 93 91—287; Totals 475 423 490—1388.

Lathes (2)—Jarl 98 92 94—284; Kershan 96 94 95—285; Bracken 107 92 104—303; Senkis 120 104 102—326; Boisvert 98 98 98—294; Totals 519 480 493—1492.

Turrets (2)—Thomas 85 91 156—332; Nunes 88 86 90—264; Doe 93 93 93—279; Cooke 92 119 93—304; Czachor 90 99 91—280; Totals 458 498 523—1459.

Pacemakers (3)—Doe 89 89 89—267; Brosseau 107 93 105—305; Green 110 115 108—333; Lord 97 106 102—305; Simmons 100 122 93—315; Totals 503 525 497—1525.

Grinders (1)—Davis 101 94 105—300; Garran 109 82 129—320; Rooney 93 94 92—279; Novack 92 91 112—295; Burkinshaw 86 119 81—286; Totals 481 480 519—1460.

Fleet Reserve Assn.

Bombers (5)—Wedge 81 111 98—290; Withers 93 108 97—298; Hall 107 93 97—297; Mitchell 107 98 149—354; Totals—388 410 441—1239.

Scouts (0)—Naumann 87 111 95—293; Ayers 106 103 99—308; Wayson 85 81 79—245; Doe 81 93 97—271; Totals—359 388 370—1117.

FIFTH, SIXTH GRADE ROSTERS RELEASED

Names of Those Listed Eligible to Play on League Basketball Teams

Rosters of fifth and sixth grade teams in the Recreation Department League have been released by the program director.

The rosters follow:

Coggeshall V—A. Bloom (capt.), R. Smith (asst. capt.), R. Wilson (asst.capt.), J. Rose, W. Trent, J. Latchfort, W. Phinney, K. Slater, J. Smith, A. Closson, J. Crocroft, D. Barry, A. Frew, J. Eichorn, N. Butler (asst capt.), C. Rimepareger, L. Sadler, M. Hussey, D. Bradford, A. O'Hanley, W. Rice, M. Medeiros, T. Smith, G. Woolhouse, H. Williams, J. Aleicho, M. Corey, R. McDermott, F. Taurielle.

Cranston - Calvert V — Barry, capt., H. Smith asst. Capt., R. Johnson, M. Monteiro, R. Young, G. Butler, Robt. Conley, C. Michels, A. Mitchell, W. Willis, W. Yeomans, H. Barker, L. Rocheleau, J. Harper, Richard Conley, A. Lema, L. Gomes, G. Weston, Goodman, Terpenning, Davis.

Carey V—V. R. McGee, capt., A. Ferris, asst. capt., H. Wood, A. Russell, W. Peckham, A. Jones, W. Johnsen, T. Mally, R. Yule, M. Schwartz, R. Titus, A. Mazzolini, W. Collins, W. Costa.

Lenthal V—W. Reed, capt., C. Limmer, asst. capt., R. Frankenberg, W. Armstrong, R. Ekstrom, M. Nunes, J. Sullivan, R. Silvia, Forsythe, M. Freeman, Gilban, J. Stohlberg, Murphy.

Potter V—M. Lema, capt. J. Allen, asst. capt., W. Farrell, J. Freitas, E. Hite, G. Borodemos, R. Cudworth, S. Hurley, asst. capt., R. Turner, C. Clarke, R. Kyle, R. Lagasse, R. Runyan, E. Mather, R. Ferreria, A. Sheffield, C. Smith, J. Armstrong, J. Robinson, J. Smith.

Sheffield V—K. Anderson, capt., M. Josephson, asst. capt., Dugan, Cocroft, Schnitzer, Charette, Braley, Gammell, Streeter, Nimmo, Moore, Lathrop, Prince, Cochran, Lacombe, Butler, Oliveira, H. Silvia, Stahl.

St. Mary's V—E. Kivlehan, capt., J. Golden, asst capt., E. Holt, asst. capt., W. Kivlehan, J. Santos, N. Forcier, R. Garcipy, J. Harmon, J. Eyre, A. Piva, S. Rafala, J. Windley, R. Campbell, M. Marano, E. Case, W. Buckley, R. Hurd, D. Donnelly, C. Sullivan, R. Kelly.

St. Joseph's V—H. Walker, capt., P. Gagne, A. Byron, M. Rogers, L. Maloof, J. Leary, W. Smith, E. Blain, N. Murphy, M. Ahearn, C. Ford, H. Raposa, McGale, W. Bradfield, assistant captain, W. Erbe.

St. Augustin's VI—Reardon, captain Cox, assistant captain J. Greichen, J. McCarthy, G. Sullivan, J. Costa, P. Hayes, A. Reis, P. Manning.

Coggeshall VI—R. Morgan (capt.), N. Soares (assistant captain), R. Beauregard, G. Jarosek, S. Hiotus, R. Davis, A. Fountain, A. Lawson, R. De Rose, J. Enwright, L. Ashton, V. Bartlette, R. Hole, E. Fountain; R. Wilder, R. Corridon, C. Marshall, D. Jones.

Cranston-Calvert VI—W. Lawrence, captain, D. Neves, assistant captain, J. Monteiro, T. Jones, R. Corcoran, J. Carpenter, R. Swanson, E. Peterson, S. Lamond, A. Langstaff, R. Dodd, C. Moran, E. Wilson, J. Donovan, D. Honeywell, J. Pulice, J. Rosario, R. Smith, G. Teixeira, J. Pinheiro, E. Chase, J. Watts, P. Cogswell, J. Phillips, J. Parkos, G. Moniz.

Carey VI—A. Alexander, captain, K. Kerr, assistant captain; W. Ryan, S. SanFillipo, H. Driscoll, R. Fuller, A. Daglis, J. Medlock, A. Garcoa, H. Olmstead, J. McMillan, Weed, R. Watterson, J. Ripa, assistant captain, I. Munroe, T. Silvia, T. O'Rourke, D. Roderick, E. Willis.

Lenthal VI—A. Dailey, captain, F. Falson, assistant captain, M. Young, assistant captain, J. Perfiera, R. Lind, J. Russo, H. Peitens, R. Jacobus, E. Limmer.

Potter VI—E. Schuster, co-captain, R. Millington, co-captain, A. Teves, M. Dexter, R. Nelson, D. Higgins, R. Pearson, W. Sheffell, R. Gordon, J. Nasser, G. Ramsier, P. Del Ross, R. Perry.

Sheffield VI—Wilkinson, captain, Pritchard, assistant captain, Fontaine, McCormick, Gurney, J. Josephson, Eagan, Paschoal, Kehew, Hambly, Marks, Slayter, Cooper, Sildhams, Mahoney, Peters, Hughes, Coristine.

St. Mary's VI—R. Corr, captain, W. Terry, assistant captain, A. Millington, assistant captain, E. Foley, W. Foley, E. Silvesi, D. Buckley, G. Kechler, D. Kelly, C. Taracinta, D. Shaw, J. Toppa, D. Gomes, F. James, W. Nagle, E. Rumowicz.

St. Joseph's VI—N. Sullivan, captain, P. Borsaire, assistant captain, C. Fox, P. Burke, J. Duffy, D. Corkrean, J. Fogarty, D. Sullivan, R. Shilley, T. Boyd, A. Herbert, S. Soucie, P. Kent, J. Sunderland, D. Walsh, D. Delmore, J. Gutowski, E. McGinn, J. Saulnier, Poirier.

207th C A C CAGERS TOP PRICE'S NECK

Spurt in Final Period Gives Soldiers 52-37 Edge in Game at Service "Y"

SERVICE LEAGUE STANDING

	W.	L.	P.C.
Training Station	8	1	.899
Melville Net Depot	8	1	.899
Melville MTB	7	2	.778
Coast Guard	6	3	.667
Naval Hospital	6	3	.667
Torpedo Station	4	5	.444
207th Coast Artil.	3	6	.333
Section Base	2	7	.222
Marines	0	7	.000
Price's Neck	0	9	.000

Price's Neck put up a game but losing battle against the 207th Coast Artillery Wednesday night at the Army and Navy "Y" going down to a 52-37 defeat under a smashing attack in the last quarter. They were in the running all through the game and were only three points behind at the start of the fourth quarter when they weakened in the stretch.

Maslowski of Price's Neck scored 15 points to take top scoring honors. Pentland of the 207th had 12 points, and his team mates Koegel and Swingler each gathered 11 and 10.

The line-up:

207th Coast Artillery

	G.	F.	Pts.
Swingler rf	4	2	10
Pentland lf	6	0	12
Bresson lf	0	2	2
Hayes lf	1	0	2
Koegel c	3	5	11
Bartizek rg	4	1	9
Murthe lg	2	2	6
Totals	20	12	52

Price's Neck

Garrity lg	1	0	2
Dunn lg	0	0	0
Bowyer rg	2	1	5
Landers rg	0	0	0
Maslowski c	7	1	15
Ripple lf	2	0	4
Lacey lf	0	0	0
Senett rf	4	1	9
Ratliff rf	1	0	2
Totals	17	3	37

207th C. A. C.	7	17	10	18	—52
Price's Neck	8	15	8	6	—37

Referees—Lawler, Cunneen.

BLACK SHEEP?

FAIRVIEW, Okla., Jan. 21 (AP)—Stormy weather cut his church attendance so the Rev. C. L. Moser advertised in the lost-and-found column.

His sheep had strayed, the notice read, and "only 23 came for their feed in the morning."

Shortly thereafter his telephone began to ring. Each time he said "Hello" he got the same reply:

"Baaa-a-!

ITALY MOBILIZES LABOR

MADRID, Jan. 21 (AP)—A Roma despatch published today by the Madrid newspaper ABC said that under a new decree all Italian women from 14 to 60 and all men from 14 to 70 are to be mobilized for labor service.

BRAVES BOAST STRONG OUTFIELD

Keep Veteran Hurling Staff; Sox Interested in Cooney, Waner

[By Bill King]

BOSTON, Jan. 21 (AP)—The quick way the rest of the major league magnates perked up their ears when they heard of the unconditional releases of oldsters Johnny Cooney and Paul Waner might lead one to suspect that the Braves' Bob Quinn had made a serious boot....But why should Quinn attempt to go along with such veteran outfielders when he has such youthful 4-A draft card holders as Chet Ross, Tommy Holmes, Nanny Fernandez and Maxie West!

The Braves also appear well fortified in the catching department, with the exempted Ernie Lombardi, Phil Masi and Clyde Kuiltz, and their pitching prospects seem very promising, with such known factors as Jim Tobin, Al Javery, Manny Salvo, Lou Tost and Frank Lamanna as holdovers ....Southpaw Warren Spahn, who will not become eligible to cast his first vote until April, expects to be serving Uncle Sam long before then....The infield?....Well, the Braves have had trouble in that department in recent years and they'll probably have many more of them without Eddie Miller.

Among the many clubs interested in Cooney and Waner is the Red Sox, whose outfield was wiped out when Ted Williams and Dom DiMaggio entered the armed services and Lou Finney was ordered to fill his Alabama farm for the duration....The Sox' infield, in spite of the loss of Johnny Pesky, should be fairly strong and the pitching and catching about the same as usual. But don't get panicky about that at this early date ..Wait and see the kind of pitching most of the other American League clubs are going to get.

When Ed Crotty, the Providence College basketball coach, dropped off at Kingston the other night to scout the Rhode Island Rams in action against the University of Connecticut, the canny Frank Keaney, taking a page from one of his mid-western colleague's book, pressed him into service as a timer....It is likely however, that Critty found time to study Keaney's "fire-horse" methods, for, judging from the closeness of the score, which was 67-51 in the Rams' favor, they were not answering any general alarms that night.

We wonder, however, what Keaney will do about Crotty's Mr. Ted McConnon Saturday night in the Providence Auditorium..That youngster must be ranked among the most accurate shooters in the East, for in his six games to date, he has scored 46 goals out of 86 shots....But, then, as Keaney has been explaining all these years, an opposing player can't shoot if your side is doing all of it....That's Rhode Island State's idea of a defense and it generally prevails.

SOPHOMORES WIN IN GIRLS' CLASS PLAY

Down Freshmen 42-10 to Move Up to Second Place In League Standings

In girls' interclass league play at Rogers High School Wednesday afternoon the Sophomores defeated the Freshmen 42-10. The win pushed the second year girls into second place in the league standings.

Elvira Anderson was high scorer of the day with 16 points.

The Freshmen scorer were Mildred Spry and Delores Murphy.

The lineups:

Sophomores—Doris Nelson, rf, 6; Mary Ferrazzoli, rf, 4; Nancy McCarthy, rf; Barbara Revoir, lf, 2; Eleanor O'Connell, lf, 2; Joyce Faye, 1; Elvera Anderson, cf, 16; Charlotte Gibson, cf, 12; Mildred Thompson, cg; Betty Armington, cg; Sally De Veer, rg; Barbara Curran, rg; Catherine Campbell, lg; Matilda Nemtzow, lg; Beverly David, lg.

Freshmen—Mildred Spry, rf, 4; Delores Murphy, rf, 6; Joan Livingstone, lf; Gloria Gustafson, lf; Florence Ward, cf; Barbara Conley, cf; Nancy Rupp, cg; Margaret Quinn, rg; Patsy Mines, rg, Sullivan, rg; Carol Bishop, lg; Mary Hale, lg; Norma Langenbabcher lf.

"I USED TO PRESS—NOW WITH PAL, I USE YOUR FEATHER TOUCH"
JOHN FAGAN, Woonsocket, R. I.

The Gift That Lasts A Year
A "Y" Membership
Mary YMCA Street
Boys 9-10-11 Years $4.00
12-15 Years 6.00
16-18 Years 7.00
Young Men $12
Busin. Men $18
Register Mary Street "Y"
Tel. 794

LONDON SCHOOL TOLL 44

3 Teachers Among Those Killed in Nazi Daylight Raid

LONDON, Jan. 21 (AP)—The known death in the London school smashed by a German bomb Wednesday was raised to 44 today, after rescue workers worked through the night in the debris.

Three teachers were among the killed; the rest were children. Fifty others were reported injured.

One enemy fighter that appeared off the southeast coast of England was shot into the sea this morning by British fighter planes, an authoritative statement said.

A strong force of RAF planes was reported to have headed across the English Channel toward Dieppe this afternoon.

Medium bombers flew toward the German-occupied coast with squadrons of fighters on guard above them.

WOOL FOR LOUNGING

WASHINGTON, Jan. 21 (AP)—To help people keep warm, WPB Wednesday revoked a prohibition against the use of wool in bathrobes and other lounging wear.

The new order permits a maximum of 65 per cent, new wool in lounging robes, bathrobes, beachcoats, housecoats, negligees, lounging pajamas and similar apparel. The balance of the fabric can be made of reclaimed or reused wool, wool noils, or other types of fabric, such as cotton or rayon.

THE PEOPLE'S LIBRARY

"A Member of the Community Chest"

Recent Additions

Babson—LOOK DOWN FROM HEAVEN

The central figure is a Finnish-American girl who goes through a hard school but who starts and finishes with her chin up. The setting is a small Massachusetts seaside town and the time from 1905 to the year's immediately following World War I. Though the story illuminates a distinct period in recent history, it is really Mary, and the world as seen and felt by her, that the reader comes to know.

Kent—MRS. APPLEYARD'S KITCHEN

Many readers of "Mrs. Appleyard's Year" dwelt with mouth-watering enthusiasm on those passages of the book that dealt with food. In this new book Mrs. Appleyard's ideas about things to eat are set forth with charm humor and good taste. Though it is first of all a book to be rea it is also exceedingly practical.

Lochner—WHAT ABOUT GERMANY?

For fourteen year: Louis P. Lochner was head of the Associated Press in Berlin. e was one of the last Americans to leave Germany, reaching America as late as June of last year. His book, therefore, is a particularly authentic appraisal of Germany today, its strength and weaknesses.

Crofts—FEAR COMES TO CHALFONT

A new Inspector French detective story, in which this well-established English sleuth is assigned to investigate a murder, and at the same time, initiate a young sergeant of police into the secrets of his profession. The result is an interesting example of careful and systematic detection with a dramatic ending in which the guilty person unsuspectingly steps into a cleverly contrived plot.

Eisenberg—MY UNCLE NEWT

He was definitely an old reprobate, but not of the lovable type. He descended upon the boarding house like an ill wind. With irresistible humor, Frances Eisenberg pursues Uncle Newt's adventures in the small southern city, and the story is sure to be greeted with fervor in this year when comic relief is worth its weight in rubber.

Childs—I WRITE FROM WASHINGTON

The exciting and consistently interesting story of Washington during the past nine years, spanning one of the most revolutionary and significant administrations of American history, a "first-names" characterization of almost everyone from the President down, by the well-known reporter and author of "Sweden, the Middle Way."

Marsman—I ESCAPED FROM HONG KONG

A book for anyone who has the courage to learn what really happens when a city is captured by the Japanese, what is done by men who look upon cruelty as a demonstration of their superiority. It is a story of riot, panic, bravery, heroism, futile efforts and magnificent personal achievement. The author is a Dutch-born United States citizen with varied business interests in the Far East.

Stevenson—CROOKED ARM.

A crippled young English professor, interested in the invention of a ray to contact and ground planes, goes to Scotland for the first experiment. There he finds a charming gentleman, owner of a castle, and his beautiful daughter. Romance and danger grow. Nazi submarines lurk in the wates nearby, and Adam finds himself up against a shrewd group of Nazi spies. The setting and the charming, plausible but untrustworthy characters all give unusual intensity to an excellent spy story.

Recent Additions

Non-fiction

Childs—I Write from Washington.

Kent—Mrs. Appleyard's Kitchen.

Lochner — What About Germany?

Marsman—I Escaped from Hong Kong.

Fiction

Babson—Look Down From Heaven.

Crofts—Fear Comes to Chalfont.

Eisenberg—My Uncle Newt.

Stevenson—Crooked Adam.

The number of books taken for home use in the last week was 1227, a daily average of 205.

TANK CARS AVAILABLE

Representative Rogers Seeks to Have Some Sent to New England

WASHINGTON, Jan. 21 (AP)—Representative Rogers, Republican, Massachusetts, says she has been informed that 1,900 additional tank cars have become available in the last 10 days for transporting fuel oil to the East in an effort to relieve the fuel shortage.

Mrs. Rogers is endeavoring, she says, to have as many of the cars as possible routed to New England, where the shortage is acute.

In addition, the Massachusetts representative says, WPB has approved the assignment of 892 trucks to replace tank cars now being used in shuttling oil short distances, in such shipping areas as Chicago. This would release the tank cars for long hauls into the East, she says, and the transfer probably will be completed by February 1.

Mrs. Rogers plans to confer today with officials of the War Production Board in an effort to have 5,000 new tank cars constructed.

NUTRITIOUS FOOD IN YOUTH STRESSED

Milk Among Things Listed for Daily Meals, to Protect Health

(By Wilda Camery, R. N., Community Service Society Of New York)

Recently the draft findings on a group of young Americans behealth records of these same compared with the childhood health records of these same boys. It was found that their nutrition as youngsters was definitely associated with the development of defects. Surely no American mother needs further incentive to feed her family properly.

These foods used every day will help to protect health::

Milk—At least two cups for for each child. It can be used as a for each child. It can beused as a beverage, on cereals and in cooked foods.

Tomatoes or citrus fruits— At least one serving a day of canned or fresh tomatoes, oranges, grapefruit or tangerines. Other fruits —at east one serving daily, either fresh or canned.

Leafy or root vegetables— At least one serving daily and more if possible. Include a green, leafy vegetable several times a week. One or two servings of potatoes daily.

Eggs—At least three each week. More than one a day is not desirable, especially for small children.

Water—From four to eight glasses a day depending on how much milk and fruit juices you take. Drink one or two cups of water between each meal.

Cereals and breads—Bread or cereal, one or both, at each meal. Half of the grain products should be whole grain.

Meat, meat substitute, fish, poultry, legumes, cheese— At least one serving from this group each day (meat not more than once daily).

Butter and fats—Use moderately. One teaspoonful of codliver oil daily.

Sugar—Use sparingly.

Perhaps some of you are saying, "Maybe the mothers of those neglected boys did put nourishing meals before them every day of their lives but maybe they wouldn't eat." When your child rejects the food you place before him why not offer small portions and encourage asking for second servings? If he doesn't eat his breakfast it is better to give him nothing to eat during the morning. Then he will be hungry for his next meal.

FIRE KEEPS CAR PARKED OVERTIME

Some unlucky motorist left his car (above) parked in front of a building in Kansas City, where, when fire broke out in the structure, the attempts of firemen to put out the blaze had this result.

FIRE IN PEORIA

At Least 8 Injured in Blaze in Five-Story Hotel

PEORIA, Ill., Jan. 21 (AP) — Fire attacked the five-story Pascal Hotel in the heart of Peoria's business district this morning, injuring at least eight persons.

The fire raged out of control two hours after t was discovered and fire officials said it would be several hours before they could determine whether any of the 85 guests in the hotel had been trapped in the 160-room structure.

Scores of roomers escaped from the burning building by leaping into firemen's nets, while others fled on outside fire escapes. Eight persons were taken to St. Francis Hospital, suffering from burns, effects of smoke and strains.

SOME HAWAII RIGHTS BACK

WASHINGTON, Jan. 21 (AP)—The White House has announced an agreement had been reached for a "substantial restoration of functions to the appropriate civilian authorities," in Hawaii.

While details of the new arrangements worked out by the War, Justice and Interior Departments and Hawaii's governor, are to be announced in the territory, the White House said martial law would remain in effect and writ of habeas corpus would continue to be suspended.

The commanding general of the army's Hawaiian department retains jurisdiction over some civilian activities, but the agreement "contemplates that there will be further restoration of jurisdiction to the civilian authorities when and as the military situation permits."

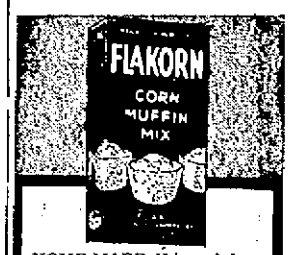

HOME-MADE. You can't beat home-made corn muffins and that's the kind Flakorn makes because the ingredients are the same fine quality you use. You simply add egg and milk.

Another home-made recipe, packaged for convenience—
FLAKO PIE CRUST
Buy War Bonds & Stamps

Measuring both tea and water carefully avoids waste

"SALADA" TEA

CLOVER FARM STORES
VITAMIN FOODS for nutrition
Select your foods for balanced vitamins and energy values—for better nutrition.

FRUITS & VEGETABLES

SUNKIST—NAVAL ORANGES 200s lge, doz 41c
MACINTOSH OR GREENINGS APPLES 3 lbs 25c
CALIFOR. EX. LARGE LETTUCE hd 19c
CALIFOR. CARROTS bun 12c
NEW CABBAGE 2 lbs 17c
CAMPBELL'S TOMATO JUICE 14 oz can 10c
QUAKER OATS 48 oz pkg 25c

Ultra-refined CLOROX has FOURFOLD EFFECTIVENESS. Pt. 12c Qt 21c
BLEACHES · REMOVES NUMEROUS STAINS · DEODORIZES · DISINFECTS

CALIFORNIA PEA BEANS 2 lbs 29c
CLOVER FARM PEANUT BUTTER 16-OZ. JAR 31c
WHEATIES pkg 12c
SMITH'S BARLEY 2 pkgs 23c
UNCLE SAM MACARONI 2 1 lb pkgs 25c

VITALITY A-B'-D VITAMINS CAPSULES TAKE ONE DAILY FOR VIGOR Box of 7 CAPSULES 15c

CLOVER FARM BREAD FLOUR 5 lb bag 32c
MRS. LANE'S MOLASSES No. 1½ can 12c
SWANSDOWN 44 oz pkg 24c
BISQUICK 40 oz pkg 35c
SUNSHINE HI-HO CRACKERS lb pkg 21c
AUSTIN'S KIBBLED DOG FOOD 2 lb bag 21c

CLOVER FARM STORES

New under-arm Cream Deodorant safely Stops Perspiration

1. Does not rot dresses or men's shirts. Does not irritate skin.
2. No waiting to dry. Can be used right after shaving.
3. Instantly stops perspiration for 1 to 3 days. Prevents odor.
4. A pure, white, greaseless, stainless vanishing cream.
5. Awarded Approval Seal of American Institute of Laundering for being harmless to fabric.

Arrid is the largest selling deodorant
39¢ a jar Also in 10¢ and 59¢ jars
ARRID

Free Parking in the rear of our store

Tiger Super Mkt.
299-301 Thames St. Next to Newp. Trust Co.
Close Evenings at 6 P. M. Sat. 9 P. M.
FOR TODAY, FRIDAY & SAT.
BUY WAR BONDS and STAMPS

MEAT

Beautiful fresh killed young hen (3-12 lb. aver.) TURKEYS lb 49c
Fancy Milkfed—3½-4 lb av. FOWL lb 39c
Fancy Chuck POT ROAST lb 39c
Fancy Prime RIB ROAST lb 39c
Fresh Pork SHOULDERS lb 35c
Strictly fresh, large Island EGGS doz 57c

GROCERIES

OXYDOL 2 lge pkgs 45c
IVORY SOAP lge bar 10c
IVORY SOAP med bar 6c
LAVA SOAP 3 bars 18c
CAMAYSOAP 3 bars 20c

FRUITS AND VEGETABLES

Hand-picked MacINTOSH APPLES lb 7c
Sweet, juicy TANGERINES doz 15c
Heavy, juicy GRAPEFRUIT each 7c
Florida—Sweet and juicy ORANGES doz 19c

See our beautiful display of Green Vegetables

A REAL WARTIME ECONOMY VALUE!

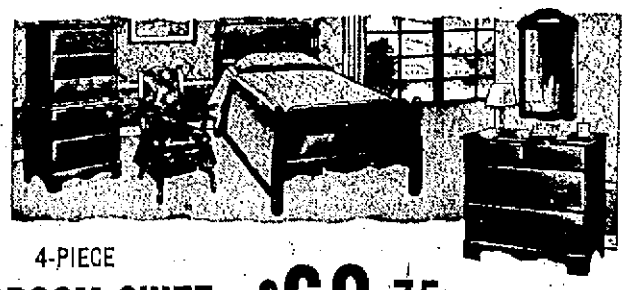

4-PIECE BEDROOM SUITE ALL AT THIS ONE LOW PRICE $69.75

You'll long enjoy this beautiful bedroom suite when you consider its outstanding beauty and quality at this incomparable price! It's a set we know you'll be proud to own!

UNION FURNITURE CO.
267 Thames St. Tel. 4391

STOP AND SHOP
MARKET of NEWPORT
164 Broadway FOOT OF EVERETT STREET Open Evenings Until 9 O'clock FREE DELIVERY Tel. 1750
Park Holm Anchorage Tenomy Hill

SPECIAL FOR FRIDAY AND SATURDAY

FLAT CHUCK ROAST lb. 39c
FRESH SHOULDERS lb. 35c
FRESH PORK BUTTS lb. 39c
FRESH KILLED CHICKENS lb. 49c 5-6 lb Avg.
FRESH KILLED FOWL lb. 42c 5-6 lb Avg.
FRESH KILLED LEGS OF VEAL lb. 39c
FANCY POTATOES pk. 49c
LARGE GLEN FARM EGGS doz. 65c

WE CARRY A COMPLETE LINE OF FRESH FRUITS AND VEGETABLES

"WHERE YOU GET THE BEST FOR LESS"

TONER'S
—MARKET—
104 THAMES STREET
(JUST ABOVE WASHINGTON SQUARE)
TELEPHONES 4764-4765

Golden West Fancy
FOWL
5 to 6 lb. Average
lb. 39c

Frying
CHICKENS
3 to 4 lb. Average
lb. 39c

Fancy
TURKEYS
12 to 15 lb. Average
lb. 49c

Extra Large Roasting 5 to 6 lb. Av.
CHICKENS
lb. 47c

ROAST BEEF, POT ROAST, CHUCK ROAST, ALL CUTS PORK CHOPS, STEAKS, HAMBURG, STEW BEEF, FRANKFORTS, SAUSAGE.

PLENTY OF IT.

We Haven't enough to fill both phone orders and counter service so we put what we have in the case and and it's a case of first come first served.

Florida Oranges
19c doz.
Florida Grapefruit
49c doz.

NEW STORE HOURS
9 A. M. to 12 Noon—1:30 P. M. to 6 P.M.

The C. Tisdall Co.
"Famous For Fine Foods Since 1897"
130 Broadway Tel. 377-378-379

PORTSMOUTH

[MRS. ARTHUR SMITH]
[Tel. Portsmouth 118]

The Daily News Is On Sale at These Stores in Portsmouth:

Snyder's Clover Farm Store, East Main road, near Glen road.

Sherman's Spa, foot of Quaker Hill.

Turnpike Station, corner West Main road and Sprague street.

Charlie's Variety Store, Island Park.

Bowling Alleys, Island Park.

An extensive program in Red Cross Home Nursing is being made in Portsmouth under the direction of the Home Nursing Committee of the Portsmouth Chapter with the organization of five groups. Classes already underway include a group at the home of Miss Alice Brayton, Cory's lane, from 7 to 9 on Tuesday nights, instructed by Miss Viola Borden, R. N., a former district nurse of Fall River. Registration for this class will close next Tuesday night.

A class at Bristol Ferry meets Thursday from 10 to 12 at the home of Mrs. Alexander Boone of Bay View avenue, with Miss Elizabeth Bellman, R. N. Miss Bellman teaches a class Friday nights at the Henry F. Anthony School.

A class for residents on or near Wapping road is being planned under the instruction of Mrs. Karl Anthony, R. N. Registration is now open. Glen Farm Casualty Station has been selected for a Home Nursing group to be instructed by Miss Viola Borden. This class will begin as soon as all registrations are recorded. Transportation for this class could be provided.

The minimum quota of membership set by Red Cross National Headquarters is 10 members and the maximum 20. If any Portsmouth residents wish to register for these classes arrangements can be made.

Due to the accelerated program in Home Nursing to provide adequate care and protection on the home front in the present crisis, final examination in these courses have been eliminated.

The War Price and Rationing Board has granted these permits:

Karl Block, Common Fence Point, 2 grade 1 passenger tires; Bertie Appleby, West Main road, 1 grade III; Edith Munroe, Park avenue, 1 passenger tube, 2 grade II, 1 grade III; James L. Raposa, Turnpike avenue 1 passenger tube, 1 grade III; Joseph M. Mendes, Anthony road, 1 grade III; Julian S. Graves, Anthony road, 1 grade II; Armand J. Carreau, East Main road, 1 grade III; Ship's Service Department, Melville 1 truck tire, 1 truck tube; Gabriel R. Medeiros, Jr., Boyd's lane, 1 passenger tube, 2 grade III; Rodger M. Orkins, Common Fence Point 1 passenger retread.

Arthur F. Ryan, East Main road, 1 passenger retread; Howard Johnson Co., Melville, 3 truck tires, 3 truck tubes; Borden C. Anthony, Glen Farm, 1 passenger retread, 1 grade III; Arthur O. Smith, East Main road, 2 truck retreads; Manuel Soares, Willow lane, 2 grade III; Joseph A. Paiva, East Main road, 1 grade II; Fred Chase, East Main road, 1 passenger retread; Thomas J. Cashman, Park venue, 1 grade III; Antone Megrado, West Main road, 1 truck tire, 1 truck tube; Joe P. Lacerda, East Main road, 1 truck tube.

Mrs. Sarah Sisson, who has been the guest of Mr. and Mrs. Edmund Chase of Quaker Hill, has returned to her home at Shrewsbury, Mass.

Mrs. Carl Wilder of Turnpike avenue is confined at her home by illness since New Year's.

Mr. and Mrs. John Anderson, who have been spending a few days with Mrs. Anderson's parents, Mr. and Mrs. William Lawrence of Quaker Hill, have returned to their home in Newport.

Private Stanley Trask, Jr., United States Army, Quartermaster's Corps, son of Mrs. Althea Trask of Middle road, is on duty in Alaska.

An all-day meeting of the Newtown Home Demonstration Club was held Wednesday at the home of Mrs. Lawrence Lamson of Chase road with 12 members and guests present. Miss Nettie Simmons, home demonstration agent read a paper on Point System of Rationing, followed by a discussion. The work for the day was on remodelling of clothes and coats. A basket lunch was had with Mrs. Lamson serving beverages. The February meeting will be held at the home of Mrs. Herbert Russell of Aquidneck avenue, Portsmouth Park.

RUSSIA'S ACE REPLACEMENT

General Zhukov Regarded Second Only to Stalin as Leader

[Written For The Associated Press]

When fall fell last year on the Russian front and it came time for the Reds to carry the ball, Coach Josef Stalin plucked General Gregory Zhukov from his reserves to lead the Soviet drive in the Moscow area.

This year, when fall again came and the Nazis were dangerously close to the goal-lines on the Volga, Zhukov again took over in the south.

In both years he replaced Marshal Timoshenko, who took over other winter time jobs.

Zhukov, 47 years of age, is a veteran warrior. A pre-revolution Bolshevik, he gained wide acclaim for masterly fighting in 1938 in Outer Mongolia, and for his use of large tank masses in battles.

He moved to command of the Kiev garrison, became chief of the Red army's general staff, was called by Pravda "fighting, experienced, of great energy." This summer he commanded an offensive near Rzhev, was appointed vice commissar of defense— second only to Stalin as military leader.

FEATHER — A crest of natural straw with a soaring quill is one of the new Lilly Dache hats designed for spring. Most Lilly Dache hats have some white to aid dimout visibility.

FRANCES FARMER TO REST

Screen Actress to Go to Sanitarium; to Have Medical Care

LOS ANGELES, Jan. 21 (AP)—Instead of serving six months in the county jail, Frances Farmer, screen actress, will be placed in a sanitarium to rest and receive medical care.

This was decreed Wednesday by Superior Judge Dudley S. Valentine after a brief sanity hearing.

"She's a sick girl and needs quiet and rest," testified Mrs. Genevieve Dodge, chief probation officer of the county psychopathic ward, the only witness. "She has great talent."

Miss Farmer was released in the custody of the probation officer.

MENUS

By Mrs. Alexander George

A Knockout Dessert

Dinner Serving 4
Shrimp Creole
Boiled Rice
Green Salad
Toasted Rusks, Buttered
Chocolate Chip Dessert Tea

Shrimp Creole

- ⅜ cup chopped onions
- ¼ cup chopped green peppers
- ⅜ cup chopped celery
- 4 tablespoons fat
- 1 teaspoon salt
- ¼ teaspoon paprika
- ⅛ teaspoon garlic salt (optional)
- 1 bay leaf, crushed
- 3 tablespoons flour
- 2½ cups canned tomatoes
- 1 tablespoon minced parsley
- 1 cup cooked okra (optional)
- 1½ cups shrimp
- 3 cups hot rice

Simmer onions, peppers, celery, in fat, heated in frying pan. Add seasonings and flour. Blend and add tomatoes, parsley and okra. Cover and cook slowly 30 minutes. Stir frequently. Add shrimps, cook 5 minutes. Serve on rice.

Green Salad

- 1 cup shredded lettuce
- 1 cup chicory
- ½ cup cooked green beans
- ½ cup grated raw carrots
- ½ teaspoon salt
- ⅛ teaspoon paprika
- 3 tablespoons French dressing

Mix ingredients. Chill and serve in bowl.

Chocolate Chip Dessert

- ⅔ cup sugar
- 2 tablespoons flour
- ½ teaspoon salt
- 2 egg yolks
- 2 cups milk
- 1 tablespoon granulated gelatin
- 3 tablespoons cold water
- 1 teaspoon vanilla
- ½ cup semi-sweet chocolate chips
- 2 beaten egg whites

Mix half the sugar with flour and salt. Add yolks and milk. Cook in double boiler until a little thick and creamy. Stir often. Add gelatin soaked 5 minutes in water, stir until it has dissolved. Cool, add vanilla and chocolate and pour into Graham Cracker Crust. Add rest of sugar to whites and beat until creamy. Spread over the filling and chill.

Graham Cracker Crust

- 1½ cups cracker crumbs
- 2 tablespoons margarine, melted
- 1 tablespoon sugar
- ¼ teaspoon cinnamon

Mix ingredients and press into a greased shallow pan. Add the filling.

ROONEY'S MARKET
251 Thames Street

STORE HOURS
9:00 A. M.—12 NOON
1:30 P. M.—6:00 P. M.

MIDDLETOWN

[MRS. JULIAN JOHNSON]
[Tel. Newport 391-W-2]

The Daily News Is On Sale at These Stores in Middletown:

Eaton's Variety Store, Two Mile Corner.

Maple Farm Store, East Main road, at Aquidneck avenue.

Luis's Clover Farm Store, Aquidneck avenue, near Second Beach avenue.

Howard Milne, West Main road, near Chase's lane.

The Middletown Parent-Teacher Association at its regular meeting held Tuesday night in the auditorium of Joel Peckham School, adopted a new constitution anw revised by-laws, in agreement with the state-wide movement for uniform constitutions. Mrs. William I. Shepley, president, conducted the meeting and introduced E. Russell Raymond, the new principal of Joel Peckham and Berkeley Schools, who spoke briefly. Mrs. Frank Nunes, chairman of the hospitality committee, announced the selection of the new committee members: Mr., Mary E. Silveira, Miss Ethel Peabody, Mrs. Charles Ryerson and Mrs. John Hanson.

Mrs. Faustino Rego, chairman of the membership committee, had on display the award presented to the Middletown organization for greatest increase in membership during the first three months of the school year. Robert A. Allan reported the donation of a sum of money from the Middletown Post, American Legion, toward the purchase of a curtain for Joel Peckham School.

Miss Mary E. Sloane, Red Cross nurse, spoke of the Home Nursing class which has been completed, and introduced Mrs. J. Vaughan Merrick, 3d., chairman of the Middletown Red Cross, who presented the class members with their national certificates. Those who hace completed the course are Mrs. Melvin Bennett, Miss Dorothy Borges, Mrs. Sherman Burnham, Mrs. Ida Catele, Mrs. Fred Davies, Mrs. A. R. Erickson, Mrs. Ralph Frantz, Mrs. Frederick H. Hearn, Mrs. Harold Irish, Mrs. George W. Martin, Jr., Mrs. Alfred Oesterling, Miss Madeline Rodrigues, Mrs. Josephine Zerbus. Mrs. Merrick also urged co-operation with the Red Coss Fund drive in March.

Since it is not feasible, due to driving restrictions, to ho a large bridge party this year, it was voted to hold stay-at-home bridge parties in the homes of members during the month, under the direction of the ways and means committee. Reports were received from the delegates to the Rhode Island State Congress of Parents and teachers in Providence. Mrs. Andrew M. Brown and Mrs. William I. Shepley gave the reports telling of the addresses on child health and physical education.

Miss Barbara Marshall presented the organization with a plaque, designed and made by Joseph Chaves of the eighth grade, to be awarded each month to the grade having the best representation of parents present at the PTA meeting. It was awarded this month to Grade 2 of Howland School.

Following the business meeting a round table discussion was held between the parents and the teachers on school problems of mutual interest, conducted by Miss Marion McLean. Mrs. Faustino Rego, Mrs. William S. Bailey, Mrs. Laurie Kallio and Mrs. Alfred Molden represented the parents, while Miss Barbara Marshall, Miss Ethel Peabody, Miss Helen L. Crocker and Mrs. Alice Cushman joined Miss McLean in presenting the teachers' viewpoint.

The next meting will be on February 16, and the annual celebration of Founder's Day will be held.

Mrs. Louis J. Barry, chairman of the Middletown March of Dimes, has placed seventeen collection boxes in places of business and in public buildings throughout the town. It is hoped that a substantial amount will be realized.

The Middletown Methodist Church women met at the parsonage Tuesday afternoon to sew for the Red Cross. Members worked on children's rompers.

Native Cod
Smoked Fillets
Fancy Smelts
J. F. Mack
LEE'S WHARF TEL. 436 TEL. 437

JAMESTOWN

[MRS. ADOLPHUS C. KNOWLES]
[Tel. Jamestown 78-W]

The regular meeting of Conanicut Grange was held Wednesday evening, Worthy Master George A. Simpson presiding, and the newly-elected officers at their stations, Stanley Brooks, deputy of Rhode Island State Grange, a guest of the evening, was escorted to a seat at the right of the master. The report of the auditing committee was given by Ernest Littlefield and the reports of standing and special committees were given.

The worthy master gave the annual pass word. Several members were reported ill. The lecturer announced that the next meeting would be February 3d, when a box social would be held and liquid refreshments would be served. During the lecturers hour a short skit on "Victory" was given as was an I Q program in charge of Mrs. Edna Moberg, assisted by Mrs. John Moll and Mrs. J. Ragland. The prizes were won by Mrs. George C. Carr and Roy Cox. There was an attendance of 28 members and three guests. Refreshments were served by the feast committee.

A group of women from St. Mark's church with Mrs. Frank J. O'Connor as chairman, and the mothers from the Central Baptist Church, with Mrs. Andrew Robertson as chairman, spent Wednesday afternoon sewing on hospital gowns and bags for the Red Cross at the Red Cross headquarters, Narragansett avenue.

There was a meeting of the Red Cross Motor Corps Wednesday evening at Red Cross headquarters.

There will be a meeting of the Defense Recreation committee at the USO club this evening at 7:30, Andrew Robertson, chairman, presiding.

Games and music was the program at the U. S. O. Wednesday evening with a large attendance of service men. Mrs. Harry Stillman and Mrs. Madeline McCafferty were the hostesses. There will be a ping pong tornament this evening.

Mrs. Brent Foster, who has been visiting friends in Providence, has returned to the home of her parents, Mr. and Mrs. Carl Blossom at the Four Corners.

A card party will be held at St. Mark's parish house Friday evening.

SOLD TRUCK—LIFE IS SAFE

POPLAR BLUFF, Jan. 21 (AP)—Earl Presson, a farmer of nearby Charleston, left home one morning for St. Louis, and that's when trouble started.

Later in the day, his family was notified he had been killed in a highway accident and a truck with his name on it badly damaged.

Consoling friends gathered at the Presson home that night, awaited the body. In walked Presson.

He explained he sold the truck bearing his name several weeks before.

BETHROTHAL ANNOUNCED

Mr. and Mrs. Jerry St. Angelo of Providence, formerly residents of this city, announce the engagement of their daughter, Muriel Alice, to Calvin H. Knight, son of Mr. and Mrs. Herbert Knight of Mabel, Minn. No date has been set for the wedding.

FIFTY DOLLARS REWARD
For information causing arrest and conviction of person or persons breaking and entering Maxfield's Farm House, North Main Road, Jamestown, R. I.
C. R. MAXFIELD
Notify Jamestown Chief of Police

—FRESH—
NATIVE FISH
OUR SPECIALTY
C. L. Tallman
FAMOUS FOR FRESH FISH
122 Broadway Tel. 436

—NOTICE—
DELIVERY SCHEDULE
ORDERS ACCEPTED FOR MORNING DELIVERY UP TO 9:30 A. M.
FOR AFTERNOON DELIVERY UP TO 12 NOON.
FOR SATURDAY MORNING DELIVERY, ORDERS MUST BE RECEIVED FRIDAY.
IF POSSIBLE, PLEASE PLAN YOUR ORDER 1 DAY AHEAD.
YOUR CO-OPERATION WILL BE APPRECIATED.
Central Market
Choice Meats, Groceries and Provisions
Phone 1130 130 Broadway

Sweet, Juicy, Florida
ORANGES
MEDIUM SIZE
2 dozen 39c,
per box $3.50

AVACADOS 15c each

JAMES A. EDDY SONS
TELEPHONE 109

UTILITY CABINETS
$7.98

EDWARD C. WALSH
32 MARLBOROUGH ST. TEL. 788

WE DID IT BEFORE AND WE'LL DO IT AGAIN!
In 1918—I relieved headaches for thousands of people with my glasses.
NOW, in 1943—I am still relieving thousands of people from headaches and eye strain with my specially made glasses.
DR. NEVELSON
"TO SEE BETTER TOMORROW—SEE ME TODAY"
194 THAMES ST. TEL. 728

WEEK END SUGGESTIONS

Roasting Chickens	(ISLAND 4½—5 LB.)	lb 55c
Broiling Chickens	(ISLAND 2—2½ LB.)	lb 55c
Fancy Fowl	(GOLD SEAL 4-6 LB.)	lb 47c
Rump Veal	(U. S. GOV. GRADED CHOICE)	lb 39c
Island Eggs	(LGE. BROWN)	doz 59c
Store Cheese		lb 49c
White Turnip	(NATIVE)	4 lbs 19c
California Carrots	(LGE. BUNCHES)	2 lbs 19c
Grape Fruit	(INDIAN RIVER)	4 for 25c
Navel Oranges	(EXTRA LARGE)	doz 59c
Florida Oranges		2 doz 49c
Friend's Baked Beans	(FROSTED)	box 19c

Store Hours
9 A. M. to 12 Noon 1:30 P. M. to 6 P. M.

THOMAS J. MURPHY
NEWPORT PUBLIC MARKET

STORIES SPORTS GAMES

The BOYS and GIRLS PAGE

CRAFTS JOKES PUZZLES

Searching for an Amusing Hobby? Try Molding Clay Rock

Animal Ornaments and Doll Dishes Are Shaped up from Balls of Clay

By Katherine Dissinger

ALMOST every boy or girl has at some time enjoyed making articles from modeling clay. However, now you are going to learn how to make lasting, very attractive little objects from another kind of clay called clay rock.

A pound of clay rock will make several little animals—or a whole set of doll dishes. The clay rock can be bought from any store carrying school supplies, and it is quite inexpensive—usually about six or seven cents a pound. It comes in a thick, square cake.

Besides the clay you will need a can in which to soak it, a flattened stick or paddle, a square of cardboard on which to work, and an old cloth to cover the clay while it is drying.

The night before you plan to work on the clay, put it in the can and add one cup of water. The clay is soaked overnight. The next day it should be well mixed and kneaded with the flat stick until the mixture resembles moist mud.

Then take up the clay in large handfuls and throw it several times against the cement walk or flat rock. This is called wedging and its purpose is to remove the air bubbles so that the finished piece will not crack.

Shaping the Piece

To make any clay piece, a round ball is first rolled between the palms of the hands, then molded with the hands into the desired shape. The hands should be dipped in water frequently to keep the clay soft and pliable as it is being worked. Large bumps may be scraped or shaved off with a knife, but care must be taken not to work the clay too thin. As each piece is finished, wrap it in a wet cloth and let it dry slowly. The drying takes about a week.

To make plates for the doll's table, the clay ball is pressed flat on the cardboard and smoothed. Saucers are made in the same way from smaller balls of clay. Cups, a cream pitcher, sugar bowl, and dishes are made by pressing out the centers of the balls with the thumbs and shaping the piece with the fingers.

To make handles, take a very small ball of clay and roll between the palms of the hands until you have a round coil. Press the handles in place, smoothing the joinings well. Make a little round top with tiny handle for the sugar bowl.

Animals Are Easy

Little animals—an elephant or a duck or a turtle—are fun to make, too. The easiest is a turtle, which is made by slightly flattening a ball of clay and pulling out the head, legs, and tail from the body and shaping with the fingers. With a toothpick or orange stick, make his eyes, and the markings on the back and along the edge of the shell.

A duck is easily shaped. Place it on a round base, formed by laying a round clay ball on the cardboard and flattening it with your thumbs. Make a round smooth base about 2½ inches in diameter and ½-inch thick.

To make the elephant a round ball is first rolled between the palms of the hands for the head; a larger oblong makes the body. The two shapes are then brought together by pressing clay from the end of the body well over the end of the head. The legs and tail are pulled out from the body and shaped. The legs are kept quite heavy to prevent cracking, as is the trunk, which is pulled out from the head. The ears are little round balls of clay shaped and blended to the head. Markings are pressed in with the thumb or fingers. Make the eyes with a toothpick or match.

Other animals may be made in the same way.

When the clay piece is thoroughly dry, unwrap it and sandpaper well. This is to remove all finger marks and rough places from the object.

Then, using a small paint brush or water color brush, give the article one coat of clear shellac. When the shellac is dry, the piece is to be painted with rapid-dry enamel in any color you wish.

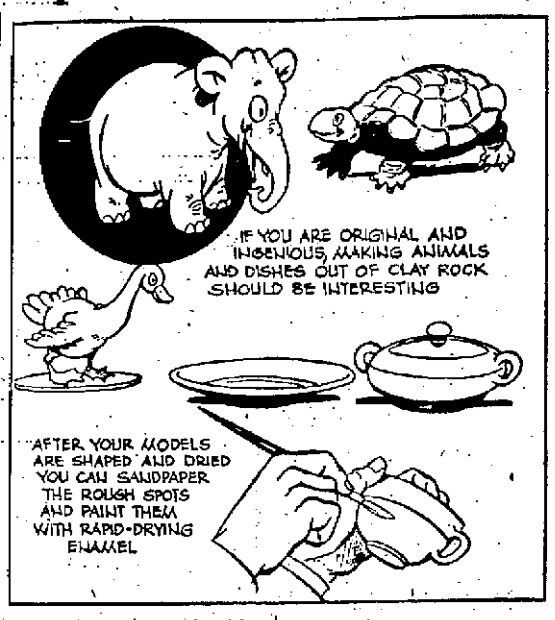

Plywood Is Used To Make Useful Hanging Shelves

By Katherine Houison

To make this hanging shelf you'll need ¾-inch plywood for the shelves, a piece of fine chain, and a hinge or drapery rod ornament.

The size of your shelves and the number will depend on where you want to use it. You can curve or scallop the edges, or leave them straight and just round the corners. Draw the design on the wood, then cut the shelves out with your jig saw.

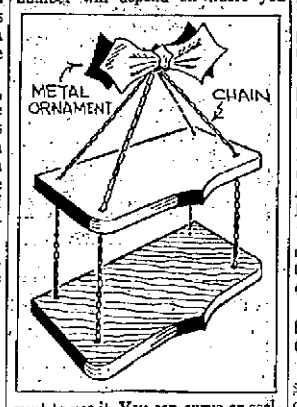

Drill small holes in all four corners of each shelf, making them large enough to take the chain. Smooth all rough edges with sandpaper and enamel them any color you prefer. A contrasting color on the edge is effective.

The length of chain you need will depend on the size of your shelves, the number, and how far you want them apart. Thread one end of the chain *down* through the back hole on the left side of all the shelves, leaving a piece above the top shelf long enough for hanging it. Bring the chain across the underside of the lowest shelf and *up* through the front holes on the left side. Measure the length for hanging, then thread the chain *down* through the *front* holes on the right side of the shelves, across under the last shelf and *up* through the holes at the *back*.

Adjust the shelves evenly and wrap fine wire around the chain under each shelf to keep it in place. Now wire all the chains together at the top to make a loop to hang the shelf by, and cover the joint with a fancy metal ornament, wired into place.

Everyone must aid in winning the war, and no share is too small. What's yours? Write "Your War Work," the Boys and Girls Page, care of this newspaper. You'll receive a dollar in War Stamps if your letter is selected for publication.

Posers

You have your choice of answers to the following test questions. Check those which you consider correct, then consult the answers to see on how many you were right.

1. If the final score is 31-27, what game is probably being played? (a) Table tennis (b) Basketball (c) Hockey.

2. If you looked out a train window and saw a sign reading "D. C. Line", what city would you be approaching? (a) Chicago (b) New Orleans (c) Washington.

3. What is a bicuspid? (a) A two-legged animal (b) A tooth (c) A two-wheeled vehicle.

4. What cabinet post did Vice President Wallace formerly hold? (a) Secretary of Agriculture (b) Attorney General (c) Secretary of Labor.

5. If you were sent out to find a drake, where would you look? (a) On a farm (b) In a hardware store (c) In a bank.

6. Which of the Great Lakes is farthest east? (a) Erie (b) Huron (c) Ontario.

7. If you saw a man using a stethoscope, what would be his trade or profession? (a) Physician (b) Plumber (c) Watchmaker.

8. What is the neon in a neon light? (a) A liquid (b) A gas (c) A special colored glass.

Your War Work

AMATEUR MAIDS

Maids are scarce these days, as almost everyone knows. So Leona Foster, who is 14, and her sister, who is 16, have taken the maid's place in their home. Thus they are helping with the labor problem and earning money to buy War Stamps at the same time.

"I am also helping my parents save their tires by riding my bicycle to town," Leona adds. "It's two miles, but I am glad to do it. I am also glad to buy War Stamps, as that helps Uncle Sam and does myself a good deed at the same time."

Leona's way of helping with the war effort has won her $1.00 in War Stamps, which we have sent to her at Rt. 1, Box 136, McNeil, Arkansas.

Checker Trick Is Based on Science, Looks Like Magic

Cousin Nat, who attends an Eastern college, was visiting his young cousins, Elmer and Leona. They had just returned from the theater, and Leona was still mystified by the tricks the magician had performed.

"There are no 'magic' tricks of any kind," explained Nat. "Every trick is based upon some scientific law. A very clever magician can fool the audience by the way he presents his trick, and can talk a great deal about things other than his stunt, thus diverting his audience's attention. But there is nothing supernatural about stunts, especially of the 'magic' type.

"A trick which is very effective is the following: Stack ten checker men on top of each other, making a tower. With the back of a table knife strike at the bottom piece and you can knock it out without upsetting the pile. This may seem extraordinary, but it only proves that concentrated force at one particular point may be effective at that one point without affecting any other point nearby, or at a great distance away."

Wings for Youth

By I. R. Hegel

SHEET METAL WORKER

Lloyd Randle of Eaton, Indiana, wants to know something about sheet metal workers, how much education they should have and the sort of surroundings they work in.

A high school education is a good foundation for all workers on metals. If this can be supplemented by a trade school course or one of those three-month sheet metal courses at an approved air school, so much the better. There must be a reading knowledge of blueprints, geometry for pattern development, a certain familiarity with tools and graphic instructions, and the ability to use precision instruments, do lofting and make templates.

For boys, college specialization in mechanical drafting is to be recommended. With added training, there is always an opportunity to advance into a supervisory position.

Most airplane factories are air-conditioned. Sheet metal work is therefore done in light, clean, healthful surroundings. That's one reason why so many women are taking up the trade and specializing in it. If there are hazards, they are present only in operating machines and hand tools. These hazards are small.

The preferred age for unskilled sheet metal workers is 18 to 30. A skilled man can look forward to years of productive work if he has average speed, accuracy and dependability. Pay is good, ranging from $35 a month for the apprentice to $400 a month for the superintendent.

There are training courses for women in sheet metal work. Girls who are interested may write I. R. Hegel, the Boys and Girls Page, care of this paper. Enclose a stamped self-addressed envelope, please.

"Should Bank be written with a capital B?"

"Of course; a bank is no good without a large capital."

POSER ANSWERS

1. Basketball. 2. Washington. 3. A tooth. 4. Secretary of Agriculture. 5. On a farm. 6. Ontario. 7. Physician. 8. A gas.

Tireless Detectives . . . .

By W. BOYCE MORGAN

They thumbed frantically as the car drew up to them.

WHAT HAS ALREADY HAPPENED

When Beady Baines and his friend, Blub Holcomb, go to Harry's Auto Lot to sell Beady's useless jalopy for scrap, Mr. Gold, the proprietor, implies that he knows where Beady might buy 'bootleg' tires. That night the boys take two girls to a school party in the Baines family car, and while it is parked all four tires are stolen. Vowing to catch the thieves, Beady decides he may get a clue through Mr. Gold. The next morning he and Blub go to Harry's Auto Lot, saying they are looking for some 6.50-16 tires for a man in the hope of earning a commission. Mr. Gold sends them to the little town of Meyerville, to see a man named Joe who runs a garage there. Joe is not at the garage, but Jake, a mechanic, is working on an old car, and nearby stand four good 6.50-16 tires. Beady thinks they are the tires from his father's car, and they hurry from the garage to find a telephone and call Mr. Baines.

NOW GO ON WITH THE STORY

* * *

INSTALLMENT IV

THEY saw a sign on the restaurant announcing that it contained a public telephone, but Beady pointed out that they couldn't use it.

"Joe, the garage man, may still be in there," he said. "If he overheard us making the call, he'd catch on to our game at once."

They walked down the street looking for another public telephone. There was one in a gasoline station, but it was not in a booth, so they dared not use it. Finally, almost at the other edge of town, they came to a drugstore with a booth, and Beady quickly put in a call for his father.

"Hello, Dad?" he said tensely when his father answered. "This is Beady. I'm out in Meyerville, and I think I have track of your tires. But to be sure, I've got to have the serial numbers. Can you give them to me?"

"Just a minute," Mr. Baines cried. "I have them on a slip in my billfold."

Beady waited impatiently until his father read off the serial numbers of his four tires, which Beady hastily scribbled on a scrap of paper. Then Mr. Baines demanded further details, but Beady told him he didn't have time to talk any further just then.

"If I don't hurry, your tires will be put on an old car and sold to somebody else. I've got to get a look at the numbers first. I'll let you hear from me later. Good-bye!"

He hung up the phone and rejoined Blub outside the booth, waving the scrap of paper excitedly.

"We'd both better memorize at least part of these numbers," Beady suggested. "Then we'll go back to the garage and try to get a close look at those tires. I don't know how we'll work it—we'll just have to stall around and wait for a chance of some kind."

They studied the numbers carefully until they were familiar with them, then hurried back to the garage. A hard-faced man was sitting in the office as they entered, and for a moment Beady was taken aback.

"Oh," he said. "I—I suppose you're Joe. Mr. Gold called you about us earlier this morning."

The man regarded them with an appraising stare. "That's right," he said through thin lips. "Gold said you were looking for an old car with good rubber on it."

"Yes. We know a man who will pay plenty for four good 6.50-16 tires. Mr. Gold said you had such a car, but it was already sold. I don't suppose you could call off that deal."

Joe slowly shook his head. "Nope," he responded. "But if your man is willing to make a down payment in advance of $25, I can probably find what he wants within a few days."

Beady looked concerned. "He needs the tires very badly," he pointed out. "He wants them right away, and will pay plenty to get them."

"What do you mean by plenty?" Joe demanded.

"Oh, maybe $150," Beady said. "Plus the price of the car, of course. Or even more if he had to. He really wants those tires."

For a moment Joe's eyes gleamed greedily, and he seemed to be tempted. Then he shook his head.

"The best I can do is try to get him something within a few days," he said. "You give me a $25 binder now, or get it out here this afternoon, and I'll go to work."

Beady wasn't very happy about the arrangement, but he pretended to agree. He was trying desperately to figure a way of getting another look at those tires.

"Have you any cars in the garage that we might look at, so we can give this man an idea what he'll be getting?" he asked.

Joe shook his head coldly. "Got only one car that takes that size tire, and it will be going out in a few minutes. Well, if you haven't got the $25 with you, you'd better be on your way to get it. So long."

After that, there was nothing left for them to do but leave. Outside, Beady muttered disgustedly under his breath.

"Boy, we sure struck out on that one," he said. "Didn't even get inside the garage."

"What do we do now?" Blub demanded.

Beady thought for a moment. "I've got it, Blub!" he cried. "That young fellow in the garage, Jake, is taking that car out in a few minutes, and I remember he said it was going to Trowbridge. We'll go out on the highway and pretend we're hitch-hiking to Trowbridge. He'll probably recognize us and pick us up. Then we'll figure a way to get a look at the tires."

"But how?" Blub persisted.

"I don't know, yet," Beady returned sharply. "But we've got to do something. This is our last chance. If those tires get to Trowbridge, they're gone, and we'll never know if they were stolen from Dad's car."

"Okay," said Beady. "I'm game for anything if we can just figure something out."

"Let's get out on the highway. We'll plan something as we go."

They discussed the problem as they hurried through the village and out the highway. By the time they had reached a good spot for ride-thumbing Beady had evolved a plan. It was a risky and desperate plan, to be sure, but it was the best they could do on short notice.

They had a wait of almost a half hour before they saw a big old car approaching along the road.

"That's it!" Beady cried. "Now if he only stops."

They thumbed frantically as the car drew up to them without slowing down. Then the young fellow at the wheel recognized them and braked the car to a stop.

"Gee, thanks!" Beady cried as they piled into the front seat beside him. "We thought we were never going to get a pickup."

"You going to Trowbridge?" the boy inquired.

"Part way," Beady explained. "My friend here has an aunt who lives near there."

For a time they rode in silence. Then, as they were approaching a lonely stretch of road, without a car in sight, Blub, who was on the outside, suddenly uttered an exclamation.

"Heh!" he cried. "There's a pocketbook lying on the edge of the road."

Abruptly the driver applied the brakes. Blub jumped out of the car, but so did the driver. Side by side they ran back toward the mythical pocketbook.

To Be Concluded Next

WINNING TOO MUCH

YOU'VE probably often been told how important it is to be a good loser. You have been advised always to try hard to win, but to accept defeat gracefully when it comes.

That's good advice. And here's one thing that will make you bear defeat more willingly if you remember it: a good licking is sometimes the best thing that can happen to you.

There is such a thing as winning too much. Constant victory gives you an exaggerated idea of your own ability and your own importance. Then it's time for you to get a good beating, so you won't lose your modesty and your good sense.

Moreover, the only way you can learn to be a good loser is by losing once in a while, so you get to know how it feels. If you win too much, the chances are very great that, when you are finally beaten, your sportsmanship won't be all it should be. This has happened to many a great champion, and it always comes as a shock to us when some person we have admired greatly throughout his days of victory, doesn't stand up just right under defeat.

—*The Editor.*

SILENT BRUSH

Housewife to painter upstairs: Painter, are you working?

Painter: Sure I am, ma'am.

Housewife: But I don't hear you making a sound.

Painter: That may be, ma'am. I ain't putting the paint on with a hammer.

—*Contributed by Anna Glenn*

$ Money Makers $

Of Our Readers

CULTIVATOR OPERATOR

The money-making idea submitted by George Wallace of Felton, Delaware is short and sweet—sweet enough to win George this week's prize of $1.00 in War Stamps.

"Last summer I earned money to buy War Stamps by using a walking cultivator," George reports. "I helped cultivate corn and asparagus, and I also raised about 120 hills of tomatoes. I am hoping to turn my stamps into a bond."

Well, the stamps we're sending you will help you realize that ambition, George. And we particularly approve of your way of making money because you helped relieve the shortage of farm labor.

Just how do YOU earn money? If you have a good way that you have used as a Money Maker, write all the details of it to the Money Makers Editor of the Boys and Girls Page, in care of this paper. Write today!

Magazine 'Logs' Will Produce Colored Fire

By Mabel Worth

The open fire becomes a popular place in winter, both for the family and when friends drop in.

Colored fire is attractive. Have you ever made Joy Logs? It's not difficult. Here's how:

Roll three good-sized magazines very tightly and tie at each end and also in the middle. Soak for ten days in a solution of ten cups of rock salt, ten cups of bluestone and about three gallons of water, depending on the size of the container.

Place as many "logs" in the solution as can be covered with the liquid. Allow to dry thoroughly before using—usually about six weeks.

"If a man smashed a clock, would he be convicted of killing time?"

"Not if the clock struck first."

DOGGY DRAMAS

By CALVIN FADER

(Copyright 1943, Associated Editors)

PUZZLES

— 1 —

THE only word in this picture puzzle which may give you much trouble is Number 4, and you probably wear them yourself during the summer.

FOUR KINDS OF SHOES

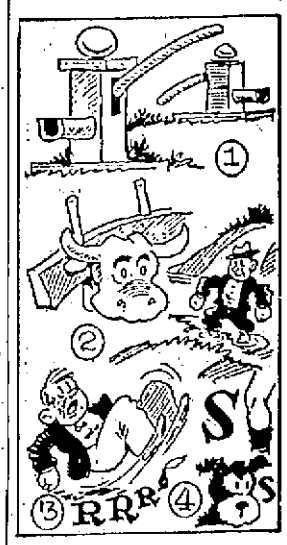

— 2 —

A material used in making shoes forms the center of our word diamond. The second line is a beverage, the third is something eaten for breakfast, the fifth is pale, and the sixth is a number.

L
E A
LEATHER
H
E
R

— 3 —

CROSSWORD PUZZLE

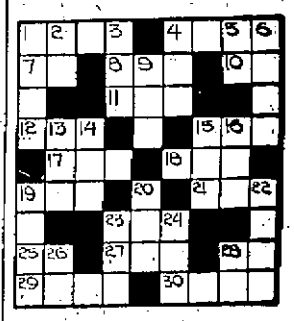

ACROSS

1. Kind of fish
4. Measure of land
7. We
8. Often
10. Within
11. Expire
12. Carry
15. Method
17. Steal
18. Chop
19. Insect
21. Moisture
23. Cobbler's tool
25. Cent (Abbr.)
27. Vegetable
28. Upon
29. Sharpening stone
30. Clean

DOWN

1. Select, pick out
2. So
3. Shell of a pea
4. Devoured
5. The smallest state (Abbr.)
6. To look upon longingly
9. Lie
13. Burial vase
14. Obtained
15. Marry
16. Reverential fear
19. Roguish
20. To be in debt
22. Recede, diminish
23. Large monkey
24. Portion of a race
26. Toward
28. Word used with "either"

— 4 —

"Shoe" words are also used in our word chains.

Change HALF to SOLE in three moves.

Change LACE to WELT in five moves.

Send your riddles to the Riddle Man, in care of this newspaper. He'll print the best ones with your name.

ANSWERS TO LAST W. PUZZLES

1. Cotton, tweed, percale, voile. 2. Flannel, satin, broadcloth, worsted.

3. Crossword Puzzle Solution

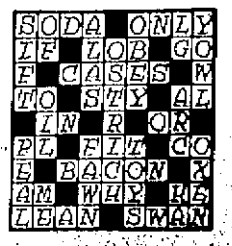

4. Caps, add H, rearrange and form clean.

HELP WANTED

CHAMBER MAID-WAITRESS in private family of adults. Call at 30 Kay street or Tel. 2413. 1-20-3t

TELEPHONE SOLICITORS wanted in Newport. Women with good background and education for part-time telephone solicitation in their own home; experience helpful but not essential; must have phone. Address Box 101, Daily News Office.

GENERAL MAID—Must know how to cook; family of two adults; $18 per week. Send name and telephone number to Box 116, Daily News Office. 1-21-2t

DISH WASHER—Apply at Boston Sea Grill. 1-21-2t

WANTED—Clerk typist. Address Box 3, Daily News Office. 1-19-3t

FEMALE HELPERS to learn good trade; steady work; good pay to start. Apply in person. Valeteria Cleaners, 474 Thames street. Do not phone. 1-21-1f

MEN AND WOMEN for cafeteria work. Call Torpedo Station Cafeteria. Tel. 3542 and ask for Cafeteria manager. 1-21-1tf

YOUNG LADY to sell ladies' coats and dresses all day Saturday; no experience necessary; salary. Apply Puritan Clothing Co., 223 Thames St. 1-21-1f

WOMAN to do family wash one morning a week. Address Box 100, Daily News Office. 1-19-5t

WOMAN for housework mornings; no Sundays; $5 a week; Point section; give references. Tel. 4312. 1-20-1f

SALESLADY to work in boys' clothing department — married women only need apply. Address Box 9, Daily News Office. 1-19-3t

GIRLS to do pressing, or willing to learn steady work; good pay. Apply in person. Valet Service Shop, 90 Broadway. No telephone calls. 1-21-3t

CAFETERIA and soda fountain workers; married women, 25 to 40 preferred. Interviews 2 to 5 P. M., Wednesday and Thursday, January 20 and 21st. Apply U. S. Government Employment Service, 284 Thames St.

COLORED PORTER, 6½ hours a day, 6 days a week; good salary. Apply J. J. Newberry Co., Thames street. 1-19-3t

WAITRESS for breakfasts and dinners. Experience not necessary. Good wages; meals included. The Officers' Club. Phone 340. 1-19-6t

WANTED—Woman to do cleaning; short hours, good wages. Apply Embassy Cafe, 206 Thames St. 1-18-6t

WANTED—WAITRESS to work from 8 A. M. to 4 P. M. Silver Spa, 277 Thames street. 1-18-6t

WAITRESSES—Short hours; good pay. Blue Moon Gardens. 1-16-tf

LADIES who want extra income. Sell dresses and lingerie from your home in spare time. Write Maisonette, 12 Carleton street, Brockton, Mass. 1-19-3t

GIRL WANTED—Five days a week to take care of baby. Tel. 5090 for interview. 1-15-tf

WANTED—Experienced waitress, immediately, no liquor served. Good wages. Apply Aquidneck Restaurant, 142 Long Wharf. 1-14-tf

FEMALE, EXPERIENCED STENOGRAPHER; good salary. The Cox-Sperin Construction Co., Gould Island. Apply at employment office, Chase's Lane. 12-19-tf

DRIVERS—Full or part time. Call 4000. 8-14-tf

CAB DRIVERS—Experience unnecessary; net less than $30 a week. No street work. Apply Cozy Cab 109 Bellevue Ave. 6-10-tf

NEWPORT HOSPITAL NEEDS MEN AND WOMEN HELP OF ALL KINDS—Stretcher bearers, orderlies, porters, ward maids, diet kitchen and dining room workers. Apply Newport Hospital. 12-4-tf

GENERAL WANTS

WANTED—One rug, any size, from 8x9 up; also piano chair or bench. Call 2686 after 6 P. M. 1-21-3t

WANTED TO BUY—Used electric refrigerator. Tel. 3732-J. 1-21-7t

METAL WEATHER STRIPS—Furnished and installed on all type windows and doors by our expert mechanics. Calking applied by gun pressure. Estimates free. C. J. Heffernan & Co, Box 10, Daily News Office. 1-16-6t

WANTED—A Spinet piano. Give age and full particulars. Address Box 52, Daily News Office. 1-20-3t

OIL BURNERS cleaned and rewicked. $2.00. Tel. 2797-W. 1-21-12t

GIMCO ROCKWOOL installed by the pneumatic method. Estimates furnished without obligation. Three year terms easily arranged. National Rockwood Insulation Co. Write to Box 50, Daily News Office. 1-21-6t

WANTED—CARPENTRY WORK of all kinds, old and new. Tel. 5504-W. 1-20-12t

WANTED TO BUY a small farm; Middletown preferred; first class condition not desired, but must be reasonable. Address Box 82, Daily News Office. 1-19-3t

INTERESTED in buying a one-family house, not more than 3 years old, or more than $10,000. Address P. O. Box 181. 1-13-tf

WANTED TO BUY—Used washing machine. Address Box 73, Daily News Office. 1-19-3t

"CHILD'S PLAY NURSERY"—Children cared for by the hour. Appointments made by phone. Phone 3847-R.

WANTED—Small furnished apartment of three rooms. Southern section of city preferred. State rent expected. Write to Box 115, Daily News Office. 1-12-3t

WANTED TO BUY—English Perambulator in good condition and reasonable. Tel. 2562-J. 1-19-3t

INSTRUCTION in accordion, piano and French. John Merker, 121 John street. Tel. 3067.

PAINTING, Paperhanging. Best work. Right prices. David Jaffe. Call 4702-W, AFTER 3 P. M. 7-31-tf

CARPENTRY JOBBING OF ALL KINDS. Cabinet making. Apply John B. Vaillancourt, 3 Summer St.

TAX SAVINGS NOTES DUE TO GO ON SALE

R. I. Victory Fund Committee Sponsors Program for Meeting Income Payments

The Rhode Island Victory Fund committee, which was responsible for the sale of over $60,000,000 worth of government securities in Rhode Island during the December campaign, will undertake to promote the sale of Tax Savings notes during the next few weeks, it was announced today in Providence by Godfrey S. Simonds, co-chairman of the committee.

Mr. Simonds pointed out that on March 15 over 150,000 persons in Rhode Island who have previously paid no income tax will begin to do so, and that thousands of others will pay sharply increased taxes. "The great majority of new taxpayers," Mr. Simonds said, "have not planned ahead to meet these taxes. Unless they follow some plan of savings beginning at once, many of them are going to be very much embarrassed when March 15 rolls around."

The committee recommends the purchase of Treasury Tax Savings notes as a practical way to anticipate future tax payments. They are available in denominations from $25 dollars up, and when used for the payment of taxes, bear interest at the rate of 1.92% per year.

Mr Simonds pointed out that tax notes intended for use on March 15 should be purchased before the end of January since they begin to be usable during the second calendar month after purchase.

FOR RENT

FURNISHED ROOMS—1 Guerney Ct. Tel. 4287. 1-21-2t

CAN ACCOMMODATE 3 Torpedo Station workers with nicely furnished rooms; one block from new ferry. Tel. 3512-W. Men preferred. 1-21-3t

FIVE-ROOM APARTMENT in southern part of city. Tel. 1969. 1-21-tf

ONE LARGE NICELY FURNISHED BEDROOM with twin beds, and a two-burner gas stove for cooking. Apply at 8 Armstrong place after 4:30 P. M. Near Naval Training Station. 1-21-3t

FURNISHED ROOMS—1 Guerney ct. Tel. 4287. 1-19-3t

NICELY FURNISHED heated room, bath, shower, one minute walk to both bus lines, $5 weekly. Address Box 18, Daily News Office. 1-20-2t

THREE-ROOM furnished apartment with private bath; central residential location; adults only. Address Box 32, Daily News Office. 1-21-3t

ROOM—Private home, one minute from new ferry landing, (men). 33 Elm street, (upstairs). 1-21-3t

TWO BEDROOMS, comfortably furnished in new home; attractive neighborhood; officers preferred. Tel. 3997 between 6 and 7 P. M.

APARTMENT—Three rooms and bath. Phone 2730-J. 1-20-2t

LARGE, PLEASANT, heated room, two windows, continuous hot water, near Government Landing; refined, quiet gentleman only. Reasonable rental. Phone 3017, 3 Green Place.

FIVE-ROOM unfurnished apartment on third floor; continuous heat; no children. 8 Ayrault St. 1-20-3t

NICELY furnished, well heated double room, twin beds, in new home; new furniture and bedding. Suitable for two gentlemen. Tel. 528-R.

74 AYRAULT STREET is now available. Suitable for group of 10. House consists of 6 bedrooms, with twin beds in each, and 2 bathrooms on second and third floors. First floor has living room, with fireplace; dining room, kitchen and lavatory. Completely equipped kitchen, heat, light, refrigeration, telephone, linen and maid service furnished. Price $7 per week per person. Crocker Landers. Phone 340. 1-20-4t

VERY LARGE well furnished bedroom with fireplace and bath; suitable for two officers or a couple. Tel. 2451. 1-11-tf

DOUBLE ROOM with twin beds; new furniture and bedding; building heated by coal; centrally located. 358 Broadway. 1-20-4t

ACCOMMODATION, day, week, month. Two unusually attractive bedrooms; sitting room arrangement; kitchen privileges; refrigerator; separate entrance; ideal for two to five gentlemen. Stone Tower Apartment, Tuckerman avenue.

71 JOHN STREET. Two double rooms, one with twin beds, continuous hot water, heat, quiet; 5 minutes to Government Landing. 1-19-3t

ROOM AND BOARD for a single girl or married woman. Downtown district. Rent reasonable. Write to Box 77, Daily News Office. 1-19-3t

BEAUTIFULLY FURNISHED six-room cottage with two bath rooms; modern kitchen; coal heat; fine soft water supplied. Tel. 5285-M-1. 1-13-tf

TWO HOUSEKEEPING ROOMS, furnished, $8. You furnish your own oil. Tel. 5056. 1-15-tf

WARM, FURNISHED ROOMS—On bus line; $5 weekly. Apply front door, Dore Cottage, next to Sea View Hotel. 1-14-tf

VERY DESIRABLE furnished or unfurnished four rooms and bath; automatic coal heat, 24 hours daily. Also bungalow, two bedrooms, living room, kitchenette and bathroom, furnished. Available immediately. Tel. 5285-M-1. 1-9-tf

APARTMENTS and single rooms with bath and kitchen facilities. Tel. 3767-W. 1-9-tf

7-ROOM unfurnished cottage, with 2-car garage; $70 a month. 6-room unfurnished cottage with 2-car garage, $110 a month. Frank Cutter. Tel. 2606. 1-13-tf

EIGHT-FOOT SNAKE SKIN—Rep. Frank W. Boykin (D-Ala.) displays one of the latest additions to his collection of curios—an eight-foot Texas rattlesnake skin. Curios in case range from ayk's ear to four-barreled pistol.

WHITTLES WAY TO COLLEGE

Bank Employe Develops Carving Ability Into Hobby

LANCASTER, Kentucky, Jan. 21—Whittling "comes natural" to most rural Kentuckians, but this county seat can boast of a young bank employe who gets more from his whittling than shavings.

Al Stewart, who expects to get his master's degree some day from the University of Kentucky, partly whittled his way through that institution with a 50-cent pocket knife and a few stray pieces of wood. Now he has developed his carving ability into an interesting hobby.

Five years ago Stewart "started whittling out things" with his knife during his spare time. He discovered there was a market for his product, and one year sold enough carvings to buy his meals while attending the University of Kentucky. He whittles for fun now, preferring to keep his carvings, of which he has a big collection.

FOR RENT

DOUBLE ROOM with twin beds; also a vacancy for an officer with adjoining bath and shower. Tel. 234-R. 1-21-3t

ROOM with twin beds for two men, in private home on Friendship St. Tel. 3041-R. 1-21-3t

LOST AND FOUND

LOST—Small green wallet with $7 in bills and change on Short Line bus bound downtown Saturday night. Reward. Tel. 1339. 1-20-3t

LOST—Woman's Red Cross cap, with pin, in vicinity of Broadway and Marlboro street; name sewed in cap. Return to Dana Ingle, 36 Kay street. 1-21-2t

LOST—Trumpet in case. Finder please call 3219-R. Reward. 1-21-3t

LOST—Man's black leather glove. Lost between Tonomy and Y. M. C. A. Thursday. Return to 52 Spring St. 1-21-1t

LOST—Black male Scotch terrier, answers to name of Tommie. Lost near Hazard's Beach on Ocean avenue Wednesday, January 20th. Reward offered. Tel. Newport 37-W. 1-21-12t

FOUND—Truck tire, January 13. Owner may have same by calling at 2 Hayden Ct., off Bath road.

LOST—Green silk hand painted umbrella, during changing of buses between Anchorage and Harrison avenue, between 8 and 9 P. M., Sunday evening. Phone 1612 after 6 P. M. Reward. 1-19-3t

LOST—Tuesday, black spaniel dog, answers to name of Pride. Finder please call 2776. Reward. 1-21-2t

LOST—Between Everett street and Old Beach road, 100 lb. pig with little red spot on back; fell off truck. Please call 555. 1-21-3t

LOST—Fender skirt for Buick car. Finder please return to Roderick O'Hanley Service Station, Broadway and Bliss road. 1-19-3t

LOST—Brown zipper pocketbook containing sum of money, in vicinity of Boston store, on Monday, between 11:30 and 12 o'clock noon. Finder please telephone 1441-W. Reward. 1-19-3t

LOST—All black six months' old dog named "Shasta"; child's pet. Reward. Finder please call 5574.

CHURCH "UP TO THE TIMES"

Women, Girls Allowed To Attend Hatless In Two Dioceses

LONDON, Jan. 21 (AP)—Women and girls may attend church hatless in at least two of the largest dioceses of the Church of England. One is the diocese of the new Archbishop of Canterbury, primate of the Angelican Church, Dr. William Temple who issued a pronunciamento altering traditional Catholic custom.

The London Church Times reported that although the archbishop has no lawful authority on such questions outside his own diocese, that the popular press has hailed the step as another proof of the church's readiness to adapt itself to the times.

"In view of the revolution in social habits since the first century," The Times said, "no binding authority attaches to St. Paul's admonition condemning women who worship God with uncovered heads."

CLOSED UNTIL —

TAMPA, Kas. Jan 21 (AP)—Earl Crandall is in the army. On his filling station hangs this sign: "Closed until after Hitler's funeral."

Crossword Puzzle

ACROSS
1. Smooth
6. Weed
9. Finial
12. City in Nevada
13. Type of railway
15. Gone by
16. One named for another
17. Writing table
19. Shop
20. Plural ending
21. Pronoun
22. Born
24. Afternoon functions
26. The head
28. Thing: law
29. Dance step
32. Oil of rose petals: variant
33. Myself
34. Social unit
35. Money drawer
37. Literary scraps
39. Scent
40. Flaring out widely
42. Among
43. Division of ancient Greece
44. Clique
45. Old piece of cloth
47. Kind of finch
48. Send forth
50. Present month: abbr.
51. Symbol for sodium
52. Short for a man's name
54. Positive electric pole
56. Amphibian
58. Forecordains
60. American Indian
61. Sparkles
62. Employer
63. Addition to a building
64. Ancestral house of the ruling British dynasty
65. Russians

DOWN
1. Roots out
2. Pertaining to plant life
3. Son of Seth
4. Negative
5. Tight
6. Salted: Phil, Isl.
7. Distant
8. World's highest mountain
9. Greek letter
10. Short for a kind of dog
11. Roman date
14. On the ocean
18. Knots in wood
23. And: Latin
25. Arachnid
27. Roof of the mouth
28. Revoke at cards
30. Loathed
31. Romantic musician
33. Mother
36. Gnawing animal
38. Article
41. Arsenate of copper
46. Makes reparation
47. Symbol for tantalum
49. Doilies
50. Father of David
53. Brink
53. Small valley
55. Mark of a blow
57. English river
59. Yellow ocher
62. Birthplace of Abraham

CAB	TAMED	URI										
ORA	ADORE	NOD										
MIR	PEREA	LIL										
BAGPIPE	DHOLE											
	AUNT	BLOC										
SWING	FLOCKED											
TINY	CLOCK	GE										
ALS	CLICK	ARE										
ID	CHUCK	BRED										
RECHECK	CLOTS											
	LICK	AHEM										
SLACK	AGITATE											
LAC	ELGIN	TAW										
INK	RAISE	IRE										
PES	SPOTS	COS										

Solution Of Yesterday's Puzzle

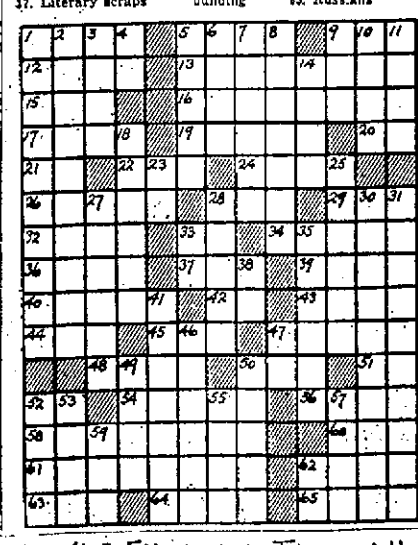

McGRATH TO ATTEND ROBERTS TESTIMONIAL

Governor and Wife Will Be Among Guests at Hotel Viking Tonight

Governor J. Howard McGrath and Mrs. McGrath will be among the guests at a testimonial dinner to be held tonight at the Hotel Viking in honor of Captain Frank H. Roberts, U. S. N., (retired), inspector of ordnance in charge, who is to be detached from his tour of duty here. State Representative Erich A. O'D. Taylor, chairman of the committee in charge, said today a capacity attendance would be at the dinner. The reception will be at 7 o'clock.

Among the additional reservations are David Flynn, Jr., Ernest Shulman, Francis Welder, Charles W. Tobin, J. C. Earle McLennan, Chester H. Medbery, Louis Gladding, A. Hartley G. Ward, Mr. and Mrs. Oliver W. Cushman, Miss Helen Charters, Mrs. Anna Hope Curran, Mr. and Mrs. Frank Thornton, Mr. and Mrs. William Carey, Mr. and Mrs. George Gould, Alderman and Mrs. Thomas M. Perrotti, Miss Catherine Cottrell.

Also, John H. Greene, Jr., Miss Adeline Edwards, Edward A. Ford, Mr. and Mrs. Ralph Heitman, Mr. and Mrs. James Groff, J. J. Sullivan, Lauderdale Leys, William Leys, James T. O'Connell, Joseph Nolan, George H. Halpin, Joseph Fagan, Richard Waldron, Dr. Samuel Nevelson, Thomas Curry, Jerome R. Kirby, D. E. Fritz, Mr. and Mrs. Jack Egan, Mr. and Mrs. Joseph Jackowski, John M Dring, Daniel Sheehan, John J. Bennett.

Also, James Williams, E. McGough, Thomas Ebbitt, D. Spingler, Mr. and Mrs. Clarence Gilmore, Carl Lindh, Daniel J. Kehew, Jr., Mr. and Mrs. Harold Owens, John J. Ebbitt, Paul Lind, Richard F. Tobin, Mr. and Mrs. Hugh O'Connell, Mr. and Mrs. George Chamberlin, Councilman Albert Fournier, Mr. and Mrs. John Blythe, Abe G. Smith, Joseph Shaw, Mr. and Mrs. William Dwyer.

BRITONS' WARTIME WORRIES

LONDON, Jan. 21 (AP)—Brides without rings and babies without carriages have been added to the wartime worries of the British.

So far, there are no bare-fingered brides and babies haven't had to walk or use taxis but W. F. Higgs of Birmingham views the near future with concern and wants the board of trade to do something about it.

Higgs is an M. P. from Birmingham West and it is natural for him to be among the early worriers on this problem because the Birmingham region produces a large share of Britain's wedding bands and perambulators.

TRACTOR USE DOUBLED

LONDON, Jan. 21 (AP)—It is estimated 120,000 tractors were used in British agriculture in 1942, more than doubling 1939's score of 50,000.

Lake Winnebago, with an extreme length of 30 miles and a width of 10 miles, is the largest of Wisconsin's thousands of lakes.

CHRYSLER—PLYMOUTH
Late Model USED CARS
● LARGE STOCK OF GENUINE PARTS
NUNES MOTOR CO., Inc.
Largest and Oldest Plymouth Dealer in Newport County
88-76 West Broadway Open Evenings 'Till 7

FOR SALE

MAPLE LIVING ROOM SET, maple bedroom set, lamps, end tables, all practically new. 52 Sims street, Tonomy. 1-21-3t

FOR SALE—Male cocker spaniel, 5 months old, all red; a beauty; thoroughbred. Apply 152 Parkholm, 5 houses from Beacon avenue entrance. 1-21-3t

MAHOGANY COLORED coal heater; suitable to heat four or five rooms; guaranteed in good condition. Tel. 5592. 1-20-3t

GAS RANGE—Size 24 in. x 40 in., one year old; excellent condition. Walnut dining room set; 9 x 12 rug; ice refrigerator. 15 Bay View Ave., third floor. 1-20-3t

GENERAL ELECTRIC CONSOLE RADIO, in good condition. Tel. 1713-W. 1-20-3t

FOR SALE—5-room cottage, Howland avenue, Jamestown. Hot water heat. Large piece of land. Stable that is used as a garage. $2600. Substantial amount may remain on mortgage. Address Box 45, Daily News Office. 1-20-3t

HOBART ELECTRIC SLICING MACHINE, 2 computing scales, in good condition. Apply David Prov. Co., West Marlborough St. 1-19-3t

SILVER FOX FUR. Tel. 4743-W. 1-19-3t

CHINA CLOSET and buffet. Reasonable. Call at 15 Stockholm street. Tel. 4398-J. 1-19-3t

BABY CHICKS, 13¢ each, $6 per 50, $11 per hundred. Place your order now. Prices will go up next month. Tel. 173. 1-19-3t

OIL PARLOR HEATER, price $15, in good condition. Call between 5 and 6 at 9 Waites' Wharf, third floor, Mrs. Lovelskey. 11-9-6t

JANUARY COAT SALE—Coats you can depend on for quality, warmth! Styles that will be tops for seasons to come! Now at factory prices, $9.95 up. Hats to match, $1.98. New line of dresses, crepes and wools, $4.98. Sizes 9 to 52. Skirts and sweaters, $2.98. Hand bags $1.49. The Agnes Shop, 138 Thames St. 1-3-25t

HOUSE PLANTS, Cacti and Succulents 15¢. Ivy 25¢. Philodendron 30¢, Oxalis 30¢, Strawberry Geraniums 25¢. Begonias 25¢. Primrose 35¢. Rock Gardens of all types. Gardens under glass. Van Zandt Gardens, 46 Van Zandt Ave. Tel. 765. 12-22-26t

USED BICYCLES for sale and for rent. All makes of bicycles repaired. Called for and delivered. Tel. 773. Reliable Oil Co., 11 Farewell street. 4-16-tf

SITUATION WANTED

MAN WANTS POSITION as chauffeur, houseman, fireman, watchman or driver for small truck. Exempt from draft. Write to Box 33, Daily News Office. 1-21-3t

WILL GIVE ADVICE OR ASSISTANCE in preparation of Federal Income Tax return. Call Newport 4753. C. Hunt. 1-19-6t

WANTED—Housework to do mornings. Address Box 51, Daily News Office. 1-13-4t

WANTED AT ONCE!
STENOGRAPHER
Young lady to act as stenographer, and do general office work.
Steady position, good hours and good pay. References required.
Address Box 17, Daily News Office.

Newport Typewriter Exchange. 28 Marlboro St. Tel. 1370-W Woodstock quality

MERCURY LINCOLN
DEALER
NEW AND USED CARS
WE BUY LATE MODEL
USED CARS
Aaron R. Richardson,
Main Road, Middletown
Tel. 4336-W

ELMER F. SWEET
MONUMENTAL WORKS
Sand Blast Lettering at Shop Or In Cemetery
JOHN LORD, Mgr.
Farewell and Walnut Streets
Telephone 2383

Make your GLASS COFFEE MAKER all Glass!
50¢
NO CLOTHS
NO CHAINS
NO SPRINGS
NEW CORY Glass Filter ROD
BARDSLEY-RILEY ELECTRIC CO.
22 Broadway

AUTOMOBILES

'39 BUICK SPECIAL 4-Door Sedan DeLuxe. Radio and heater. Excellent condition, good tires, $475. Write or see Bernard Ball, 79 Sims street. 1-20-4t

1934 PLYMOUTH COACH in fairly good condition; good rubber; $150. 38 Bellow avenue. Phone 1650-M. Dr. F. G. Fox. 1-20-3t

1937 FORD SEDAN; good tires, excellent mileage. Price $225. Tel. 5151-R. 1-16-6t

1938 FORD De Luxe Coach in very good condition; radio and heater. Call 4499-R. 1-19-3t

Studebaker Sales and Service
WE BUY LATE MODEL USED CARS FOR CASH
Newport Motor Sales
2 Mile Corner—At the Rotary
Open 'Til 8 P. M. Tel. 771
SAM ALOPSIN, Manager

To Serve Car Owners is to Serve The Country
Servicing motor cars means more to us today than ever before.
We have always taken pride in our workmanship—always been happy to know that our customers were pleased.
Our service applies to all makes of cars.
HOURS 8 to 6
Lawson Motor Sales
8 & 10 Fir Street
PHONE 700

INTERNATIONAL
McCormick-Deering Farm Equipment
BRINLEY GARAGE
13 Brinley St. Tel. 160

Bicycles FOR SALE
Called For and Delivered
ALL MAKES REPAIRED
Reliable Oil Co.
426 Thames St. Tel. 84
11 Farewell St. Tel. 175

LANTERNE SLEUB COLONIALE
135 Church St. Tel. 6462
Opp. Hotel Viking
MODERN FURNISHED ROOMS AND APARTMENTS
HOTEL
Daily and Weekly Rates

JACK & HARRY'S
Automobile Supplies
30 BROADWAY
Next to Paramount Theatre

CYLINDER HEADS
HEATERS And OTHER WINTER ITEMS, NEW And USED.
Newport Auto Wreckers
Washington Street Tel. 3000

FOR GOOD RESULTS TRY A NEWS CLASSIFIED AD

For Sale—Two-family house. Everett Street
G. HARRETT ROGERS, Telephone 156

REAL ESTATE AND INSURANCE
DeBlois & Eldridge
133 BELLEVUE AVENUE
Telephone 324
(JAMES J. ROONEY)

FIRE INSURANCE
On Furniture
$5.00 per $1000
for 3 Years.
John J. Sullivan, Jr.
Real Estate and Insurance
1 Broadway Tel. 4030

CHAS G. GOKEY
AUCTIONEER—APPRAISER
REAL ESTATE
18 CHANNING PLACE
TEL. 1780

FOR SALE
Small two apartment house in northern section of city.
Six room cottage on Annandale road.
John Nicholson
Gustave J. S. White, Inc.
37 Bellevue Avenue
Telephone 4200

FOR SALE
2-ROOM COTTAGE
AYRAULT STREET
$6,000
KERR Real Estate
INSURANCE
50 BELLEVUE AVE.

FOR SALE
In Portsmouth, 6-room cottage and garage, good condition, large lot, at $2,800.
For real estate in Newport, Middletown, Portsmouth and Tiverton, tell me your wants.
For Appointment Telephone
HARRY R. FAQUIN, Auctioneer
Braman's Lane, Portsmouth, R. I.

3 APARTMENT HOUSE For Sale
Located in St. Mary's Parish
Beautiful Home for Owner and Nice Investment
WILLIAM L. CAREY,
30 Bellevue Ave. Tel. 770-W

FOR SALE
7-ROOM COTTAGE
$3,000
Southern Part of City
FRANK CUTTER,
Real Estate & Insurance
23 Broadway Tel. 2606

Home and Store Window Cleaning Service.
Residences and Offices Cleaned
General Cleaning Contractors
NEWPORT WINDOW & HOUSE CLEANING CO.
TEL. 1227
MAX PATTERWICH,
23 Frank Street

BARBER!
IF YOU ARE SICK AND CAN NOT GO TO YOUR BARBER, LET YOUR BARBER COME TO YOU.
Telephone 5555-W

MR. AND MRS. PUTTING HIM IN HIS PLACE BY ARTHUR FOLWELL AND ELLISON HOOVER

NO NEED TO WAIT WEEKS TO GET A MORTGAGE!

No delays—no red tape—when you finance your home at Newport Co-operative Association. Your property is appraised fairly and expertly as soon as your application is received. And, if it's approved, you get your loan—as big a loan as conditions warrant — immediately. That's one good reason why it pays to finance your home here!

Low Cost—No Concealed Service Charges

Newport Cooperative Association

FOR SAVINGS AND BUILDING

560 THAMES ST. NEWPORT

IN CO-OPERATING WITH O.P.A. TO SAVE FUEL, THE BELMONT WINE & LIQUOR STORE WILL CLOSE AT 9.30 P. M., INSTEAD OF 11 P. M. BEGINNING JANUARY 4th.

Belmont Package Store

70 BROADWAY "PRICES RIGHT" TELEPHONE 1445

NOTICE!!

THE DAILY FERRY SCHEDULE IS AS FOLLOWS:

Leave Jamestown—6:55 A. M., 8:00, then every hour on the hour until 10:00 P. M. Then 11:15 P. M.

Leave Newport—7:30 A. M., then half past each hour until 10:30 P. M. Then 12:15 A. M.

Jamestown & Newport Ferry Co.

NEW

- BROWN KID SANDALS
- RED KID SANDALS
- BLUE KID SANDALS

BE WISE—BUY NOW

DO NOT PUT IT OFF

STOCK IS LIMITED

$6.00 Pr.

AAA TO C WIDTHS

HENRYS

WASHINGTON SQUARE

PROTECTION FOR YOUR POSSESSIONS

is amply provided by our fireproof storage warehouse. Your most prized household belongings can be placed here with absolute confidence in the fact that they will be thoroughly safeguarded against destruction by fire. Small and large compartments are available at reasonable rental rates to meet every requirement.

M.C.M. Transportation Co.

30 Chapel St. Tel. 228

Lawton - Hammett Agency

311 Thames Street Telephone 5

INSURANCE OF ALL KINDS

MRS. HENRY H. LAWTON,

OPPOSITE POST OFFICE

TRY A DAILY NEWS CLASSIFIED AD

WE STILL HAVE

PORCELAIN TOP BREAKFAST SETS

STUDIOS
CLUB CHAIRS
MORRIS CHAIRS
WING CHAIRS
DIVANOLAS
LIVING ROOM SETS
BOX SPRINGS
MATTRESSES

With Innersprings

The New Paint And Furniture Store

78-80 Thames St. Tel. 348

HARRY NEMTZOW, Prop.

TODAY'S STOCK MARKET

Opening, NEW YOK, Jan. 21 (AP)—Selective recovery tendencies continued in today's early stock market transactions. Up fractionally at a quiet opening were American Telephone, American Can, United States Steel, Bethlehem, Zenith Radio, Bendix, Northern Pacific, General Motors and Kennecott.

1:30 Quotations

(Courtesy Kidder Peabody & Co)

Allied hemical	117
Allis Chalmers	27⅝
America Can	78¼
Amer. Smelting	38¾
Amer. Tel & Tel.	130¼
Amer. Tobacco "B"	47⅝
Amer. Water Works	3½
Anaconda Copper.	25⅞
Atchison	48¼
Bendix Aviation	35½
Bethlehem Steel	59⅛
Chesapeake & Ohio	35⅝
Chrysler	69¾
Commercial Credit	26⅝
Consolidated Edison	16¼
Continental Can	28¾
Corn Products	54
Douglas Aircraft	58
DuPont	136½
General Electric	32⅝
General Foods	35¼
General Motors	45½
Goodyear	26⅝
Internat'l Harvester	57¾
Internat'l Nickel	32¼
Johns-Manville	70
Kennecott	30
Loew's	43¾
Montgomery Ward	35⅝
National Biscuit	17
New York Central	11¾
North American Co.	10⅝
Owens-Illinois Glass	56
Packard	3⅛
Pennsylvania	24¾
Philipps Petro	44⅝
Pullman	27½
Radio	5¾
Sears, Roebuck	60¼
Socony-Vacuum	10⅞
Southern Pacific	16⅝
Standard Oil, Calif.	29⅛
Standard Oil, N. J.	47⅛
Texas Corp.	42⅜
Union Carbide	79¾
United Aircraft	28
United Fruit	68
U. S. Rubber	26⅛
U. S. Steel	49⅞
Western Union	27¾
Westinghouse	82½
Woolworth	32⅞

PEYROUTON MEETS PRESS

Gives Little Information on Aims In Algeria

Allied Headquarters, North Africa, Jan. 21 (AP)—Marcel Peyrouton, new governor-general of Algeria, met American and British reporters in his first press conference Wednesday, and the reporters left with about as much knowlege of the aims and beliefs of General Henri Honore Giraud's first political appointees as before the meeting began.

Peyrouton dismissed all questions with the reply that he could not answer as he had "just assumed office."

The former Vichy ambassador to Argentina admitted there "probably will be changes" in the Vichy-ridden Algerian administration.

Peyrouton expressed hope that "all Frenchmen will be united" in a more than cautious answer to a question about negotiations between General Charles De Gaulle and General Giraud for unity, and fended off a question about repeated anti-Jewish decrees, saying the latter was a question for the High Commissioner (Giraud), since his only duty was to administer the decrees.

A self-igniting mixtue of quicklime and oil—a forerunner of the modern flame thrower—was used by ancient Greek warriors.

What You Buy With

WAR BONDS

That station wagon, delivery truck and all other motor transport must do us for the duration. Take good care of it and drive it carefully . . . and at the same time start saving today for a new one after the war is won.

Your purchase of War Bonds today will build up to a tidy sum for the purchase of new trucks or automobiles when your Bonds mature. Buy War Bonds, or People's Bonds, every payday through a Payroll Savings plan at your office or factory. With your pay check today, buy a payroll for tomorrow.

PURE WOOL HAND LOOMED TWEED SKIRTS

All Sizes.

$12.95 and $14.95

Gertrude C. McMahon

140 BELLEVUE AVENUE

Telephone 4281

Today's Radio Programs

WJAR, PROVIDENCE—920

P. M.
5:00—When a Girl Marries
5:15—Portia Faces Life
5:30—Just Plain Bill
5:45—Front Page Farrell
6:00—News
6:15—Moment Musicale
6:30—Supper Show
6:45—Lowell Thomas
7:00—Fred Waring
7:15—News of the World
7:30—Bob Burns
8:00—Baby Snooks
8:30—The Aldrich Family
9:00—Music Hall with Bing Crosby, John Scott Trotter's Orchestra and the Music Maids
10:30—Rudy Vallee Program
10:00—Abbott and Costello
10:30—March of Time
11:00—News
11:15—Arthur Markey
11:30—Music of the New World
12:00—News
A. M.
12:05—Three Suns Trio
12:55—Tropicana
12:55—News

WPRO, PROVIDENCE—630

P. M.
5:00—News
5:15—Musical Hotel
5:30—It's A Fact
5:45—Ben Bernie
6:00—News
6:15—Hollywood Patter
6:30—Local News
6:35—Dinner Concert
6:45—World Today
7:00—Amos 'n Andy
7:15—Orchestra
7:30—Easy Aces
7:45—Mr. Keen
8:00—OPA Program
8:30—Death Valley Days
8:55—Cecil Brown and the News
9:00—Major Bowes' Amateur Hour
9:30—Stage Door Canteen
10:00—The First Line
10:30—Air Force Program
10:45—Novatime
11:00—Local News
11:30—Masterworks of Music
A. M.
12:05—Orchestra
1:00—News
1:05—Sign Off

WEAN, PROVIDENCE—790

P. M.
5:00—Sheelah Carter
5:15—Local News
5:20—Everybody's Sport
5:30—Superman
5:45—Sports Matinee
6:00—News
6:15—Press Roundup
6:20—Sports
6:30—Musical Rendezvous
7:00—Fulton Lewis, Jr.
7:15—Kaltenborn
7:30—Confidentially Yours
7:45—Rhode Island Family Robinson
8:00—Singing Sam
8:15—National Distinguished Service Award
8:30—Wendell Willkie
9:00—Gabriel Heatter
9:15—Orchestra
9:30—The Fifth Freedom
9:45—Treasure Hour of Song
10:00—Raymond Clapper
10:15—Orchestra
10:30—Paul Schubert
10:45—Orchestra
11:00—News
11:15—Bobby Sherwood's Orchestra
11:30—South American Serenade
12:00—Musical Program

WPCH, PAWTUCKET—1420

P. M.
5:00—Sports Matinee
5:15—Hop Harrigan
5:30—Jack Armstrong
5:45—Captain Midnight
6:00—Terry and the Pirates
6:15—News
6:20—Swing Shifters
6:30—The Sports Trail
6:45—Time to Waltz
7:00—Col. Stoopnagle
7:05—Army-Navy Game
7:30—Metropolitan Opera
8:00—News
8:15—Lum and Abner
8:30—Town Meeting
9:30—Spotlight Bands
10:00—Raymond Gram Swing
10:15—Gracie Fields
10:30—Wings to Victory
10:45—Your Income Tax
11:00—Your Sports Host
11:15—News
11:30—Orchestra
12:00—Mitchell Ayre's Orchestra
12:55—World News
1:00—Morning Headlines

Friday's Early Programs

WJAR, PROVIDENCE—920

A. M.
6:30—The Breakfastray
7:30—Morning Devotions
7:45—The Breakfastray
8:00—News
8:15—Do You Remember?
8:30—Morning Melodies
8:45—News
9:00—Shopping News
9:15—Everything Goes
9:30—Food News
9:45—Gene and Glen
10:00—Radio Exchange
10:15—The O'Neills
10:30—Helpmate
10:45—Music Room
10:55—True Story
11:00—Road of Life
11:15—Vic and Sade
11:30—Against the Storm
11:45—David Harum
12:00—Dance Time
12:15—News
12:30—Marjorie Mills
1:00—Beverley Mahr
1:15—Brevity Matinee
1:45—Serenaders
2:00—Light of the World
2:15—Lonely Women
2:30—Guiding Light
2:45—Betty Crocker
3:00—Mary Marlin
3:15—Ma Perkins
3:30—Pepper Young's Family
3:45—Right to Happiness
4:00—Backstage Wife
4:15—Stella Dallas
4:30—Lorenzo Jones
4:45—Young Widder Brown

WPRO, PROVIDENCE—630

A. M.
6:00—News
6:05—TNT Revue
6:30—News
6:35—Early birds
7:05—News
7:05—Bedwarmers
7:30—News
7:35—Breakfast Club
8:00—News of the World
8:15—Local News
8:30—Songs of the Allies
8:30—Morning Devotions
8:45—Organist
9:00—News
9:05—America Marches
9:15—School of the Air
9:45—Betty and Bob
10:00—Valiant Lady
10:15—Stories America Loves
10:30—Amanda of Honeymoon Hill
10:45—News
10:50—A to Z in Novelty
11:00—Joe and Ethel Turp
11:15—Second Husband
11:30—Bright Horizon
11:45—Aunt Jenny's Stories
12:00—Kate Smith Talks
12:15—Big Sister
12:30—Romance of Helen Trent
12:45—Our Gal Sunday
1:00—Life Can Be Beautiful
1:15—Ma Perkins
1:30—Vic and Sade
1:45—The Goldbergs
2:00—Young Dr. Malone
2:15—Joyce Jordan, M. D.
2:30—We Love and Learn
2:45—News
3:00—David Harum
3:15—Landt Trio
3:30—Music Salon
3:45—News
4:00—Army, Navy "E" Award to Lonsdale Company
4:30—Time to Take It Easy

WEAN, PROVIDENCE—790

A. M.
6:00—Alarm Clock Salute
6:15—Yankee Farm Journal
6:30—Sunrise Special with Francis J. Cronin at the Console
6:45—Morning Devotions
7:00—The Listeners' Choice
7:15—Fred Lang Views the News
7:30—Time, Rhyme and Rhythm
7:45—Local News
7:55—Time to Shine
8:00—News
8:15—George and Dixie
8:25—Tune of the Day
8:30—Defense Council
8:35—Local News
8:40—Shopping News
8:45—Orchestra
9:00—News and Rhythm
9:15—All Hail to You
9:30—Spotlight Review
9:45—Musical Roundup
10:00—News
10:15—Everyday Adventures with Carolyn Wallace
10:30—Cheer Up Gang
11:00—Headlines of Tomorrow
11:15—Studio Party
11:30—President's News Conference
11:35—Yankee House Party
12:00—Bonko Carter
12:15—News
12:30—Italian Program
1:00—News
1:15—Music Shop
1:30—News
1:35—Strictly Personal
1:45—Cedric Foster, World News
2:00—Musical Roundup
2:15—Yankee Kitchen
2:45—Variety Show
3:15—Across the Footlights
3:30—Rhode Islanders
4:00—Musical Roundup
4:15—Tom, Dick and Harry

WPCH, PAWTUCKET—1420

A. M.
5:55—Sign On
6:00—News
6:05—Rise and Shine
6:30—News
6:35—Good Morning
7:00—News on the Hour
7:03—Morning Devotions
7:15—Let's Get Moving
7:30—Breakfast Serenade
7:50—Local News
8:00—World News Bulletin
8:15—Top Ten Tunes
8:45—News on the Hour
9:00—The Breakfast Club with Don McNeill
10:00—Morning Basket
10:15—News Summary
10:30—Orchestra
11:00—Breakfast at Sardi's
11:30—French News
12:00—News
P. M.
12:05—Orchestra
12:15—News
12:30—Song Shop
12:45—Headlines From Washington
1:00—Halo American Review
1:45—Hawaiian Echoes
2:00—Marines on the Air
2:15—Mystery Chef
2:30—News
2:45—On Stage
3:00—News
3:05—Sports Matinee
3:55—News
4:00—Club Matinee
4:30—Sports Matinee
4:55—News Bulletins

R. I. RAM STARS BARRED

Applebey, French Out of P. C. Game Because of Pro Play

PROVIDENCE, Jan. 21.(AP) — Co-Captain Bob Applebee and Howard French, two of the outstanding members of the Rhode Island State College basketball team, have been barred from further representing college in athletics for playing professional basket ball, Frank Keaney, coach and athletic director, said this morning.

Keaney said Applebee and French payed for a pro team in Portland, Me., Wednesday night. He said he had "got wind" of their intentions and had warned them they'd be barred if they followed their plan.

Keaney said he received definite word from Maine that they played for a pro team of which Stanley Stutz, former RAM All-American hoopster, also was a member. Stutz, who had his name changed after graduating last year, was known as Stanley (Stutz) Modzewiski at Rhode Island State.

Applebee and French were to have closed out their sports careers at Rhode Island State next Tuesday in the opening game of the State College championship series against unbeaten Providence College. Applebee, co-captain with Earl Shannon, was the second highest Ram scorer.

American forces stationed in New Zealand are supplied, through lend-lease arrangements, with the bulk of their foodstuffs, especially fresh meats, dairy products, fruits and vegetables.

PADOL MACHINELESS OIL PERMANENT WAVE

"Steamed In A Bath Of Oil"

BONAT'S NEWEST AND MOST SUCCESSFUL OIL MACHINELESS WAVE REALLY "STEAMED IN A BATH OF OIL" WHICH PREVENTS ENDS FROM SPLITTING, AND RECONDITIONS YOUR HAIR DURING THE PROCESS OF

Scaldino's

PHONE 300

300 THAMES ST. OFF THE MILK BAR

YOUR INCOME TAX

Earned Income—Deductible Expense

In arriving at the amount of earned income shown on Item 1 of the return Form 1040, ordinary and necessary expenses incurred in this connection may be deducted. A distinction must be made, attributable to one's employment and personal expense, which may not be deducted.

Expenses of travel in connection with one's employment, or business, are deductable. Such expense ordinarily includes transportation, meals, and lodging, but it does not include the cost of laundry, clothes pressing, and other expenses of a nature such as would be incurred in any case.

The amount of any reimbursment of expense, or of an expense allowance, must be included in the return as part of compensation.

Expenses of a salesman in entertainment customers for the purpose of securing business, including taxicabs, theatre tickets and dinners, telephone and telegraph messages, and the like, are deductible, but such expenses incurred by an officer or employee of a corporation whose contract of employment does not specifically require him to make such expenditures.

Expense of getting to and from work, such as commuters' fares and bus and street car fares, are considered as personal expenses, and are not deductible.

The amounts spent in seeking a job, as well as the cost of traveling to the place where a new job is to be taken up, are personal expenses and are not deductible.

Membership fees in a labor union, or in an organization which renders a protective service to its members, are allowable deductions.

Cost of uniforms and equipment are deductible expenses to the extent that such are specifically required, and that they do not take the place of ordinary clothing in civil life. Cost of military and naval uniforms and related equipment, such as gold lace and gilt buttons, is not deductible, but the cost of certain items, such as arms devices, campaign bars, and the like, which are especially required by the profession, is deductible.

The uniforms of baseball players and other professional athletes are not considered clothing adapted to general wear and the cost of such is deductible. The same also applies to the cost of helmets, rubber coats, and rubber boots required to be purchased and worn by city firemen and policemen.

SALTONSTALL, BUSHNELL CLASH

BOSTON, Jan. 21 (AP)—A verbal clash between Governor Lovesett Saltonstall and Robert T. Bushnell, attorney general, both Republicans, over the governor's appointment of a new chief justice of the Boston municipal court, stirred Massachusetts political circles today.

Bushnell, now waging an anti-gambling drive, declared Wednesday that the appointment should have gone to Judge Robert T. Zottoli, senior associate justice of the court, on the basis of his record against members of criminal syndicates.

Saltonstall retorted that the public and private record of his appointee, Municipal Judge Davis B. Keniston, was above reproach, and added:

"The responsibility for appointments is mine and I intend to live up to that responsibility to the best of my ability."

FALL RIVER

Hourly
6:00 A. M. to 11:00 P. M.
Then 12:30 A. M.

Good Connections with Busses For New Bedford

The Short Line Terminal
Cor. Spring and Hoxier Sts.
Tel. 182

The Short Line

ELLIOTT'S

406 THAMES STREET

Watches, Clocks, Diamonds

LOW PRICES

Open Tues., Fri. and Saturday 9:30 A. M. to 7:00 P. M.

10% REDUCTION —SALE—

Monday, Jan. 18, through Sat. Jan. 23 On Corsets, Corsellettes, Girdles, Brassieres and Garter Belts. All garments fitted and guaranteed

MME. TOUGAS

138 Bellevue Avenue

Call For Appointment 3434

Remodeling, Repairs, and Alterations on All Makes of Corsets, Bras, and Supports At Reasonable Prices.

WATCHDOG OF THE FAMILY TREASURY

YOUR CHECKING ACCOUNT stands guard over family finances. It keeps your money safe, protects you against false claims of non-payment. It is always on the alert to prevent errors and to provide accurate records. Every up-to-date family should have their own checking account.

Aquidneck National Bank Of Newport

38 WASHINGTON SQUARE

236 THAMES STREET

Member Federal Deposit Insurance Corporation

On Your Name Only

LOANS IN 1 DAY

$25 TO $300

PHONE—THEN COME IN FOR YOUR MONEY

LOANS TO SINGLE or MARRIED PEOPLE

1 Bull Street, Telephone 1126

Newport, Rhode Island

WE MAKE OUT-OF-TOWN LOANS

Public Loan CORPORATION

LET US PAY YOUR CHARGE ACCOUNTS. MONTHLY PAYMENTS TO FIT YOUR INCOME

—FOR SALE—

—IMMEDIATE OCCUPANCY—

BUNGALOW

3 YEARS OLD

Living Room, Dining Room, Kitchen, Tile Bath and Shower, Sun Porch, Three Bedrooms, One-Car Garage, Double Lot Corner, Many Extra Features.

Newport Realty Trust Corp.

110 Bellevue Ave. Tel. 1113

—FOR SALE—

8 ROOM COTTAGE

Arranged for two or more apartments, or rooms — three bathrooms, hardwood floors, oil burner. Good investment at reasonable price.

— APPLY TO —

Insurance and Real Estate Associates

BARBARA NORMAN JONES

WALTER S. ANDREWS, EDWARD P. FLYNNE, SADIE L. JACOBSON

63 Bellevue Avenue Telephone 4545

For Your Friends and Relatives Who Are Away

WHY NOT SEND Newport Mercury and Weekly News

Carries Each Week the Local Items of the DAILY NEWS

For a Year's Subscription to any one in the United States or its possessions **$3.00**

Single Copies 5¢ Sample Copy on Request

WANTED AT ONCE

Press Operators, Hand Ironers, Markers, Sorters and Men for Inside Work

APPLY

WHITE'S LAUNDRY AND Dry Cleansers

HALSEY ST. TEL. 455

WILD BIRD FOOD
5 lb. pkg. 39c
Sunflower [Parrot] Seed
2 lb. pkg. 25c
Scott's
TEL. 346
8-10 BROADWAY
HARDWARE
PAINTS—LAWN SUPPLIES

CLEARANCE SALE OF SPORTSWEAR
Dresses, Coats, Sweaters, Skirts, and 2-pc. Tweed Suits
ELLA T. MURPHY
128 Bellevue Avenue Tel. 321

Make Your Clothes Last Longer
It's your wartime duty to make your clothes last longer. One way to do this—is to send them to Zune's regularly for expert dry cleansing. Get the Zune's Cleaning habit now.
ZUNES
CLEANSING SERVICE
98 Broadway Tel. 3780

Bakery Specials Friday

MAPLE MARSHMALLOW CAKES	45c-60c
LEMON CREAM ROLLS	45c-60c
PUMPKIN PIES	2 for 25c
MOCHA LAYER CAKES	45c-60c
BRAN MUFFINS	doz 30c
FRENCH BREAD	loaf 15c
SCOTCH SCONES	doz 40c

LA FORGE TEA ROOM
CASINO BLOCK, BELLEVUE AVENUE
ICE CREAM SODAS CAKES COOKIES PASTRY
Telephone 418
SCHRAFFT'S CANDIES
LUNCHES AFTERNOON TEAS DINNERS SANDWICHES SALADS

OSHKOSH LUGGAGE

ARONSON'S
189 Thames St. Tel. 3459

SERVICE "Y" OFFICIALS ARE RE-ELECTED

Admiral Yarnell Commends Staff, Workers

Secretary Reports Total Attendance of 987,957 at Events Held in Last Year

The Army and Navy Y. M. C. A. committee of management unanimously re-elected the officers and added five new members to the committee at its annual meeting Wednesday afternoon. Reports indicated increased attendance at all activities, including those at the Robinson House.

Admiral Harry E. Yarnell, U. S. N. (retired), a member of the committee commended the staff and officers calling the year's attendance of 987,957 "astounding." He also spoke of Washington, D. C., in war time.

Impressions of the work for enlisted men were given by H. G. Fickus, boatswain's mate, first class.

James W. Thompson was reelected chairman of the committee of management. Others named were Robert C. Bacheller, honorary chairman; Dr. Norman M. MacLeod, vice chairman; John H. Hodgson, treasurer; and W. Norman Sayer, recording secretary. The names were presented by Charles A. Hambly, chairman of the nominating committee.

Again named to the committee were Richard C. Adams, J. Henry Cremin, Charles E. Crocker, Walter Gurnee Dyer, J. Russell Haire, Charles A. Hambly, Captain Rufus Z. Johnston, U. S. N. (retired), Colonel Frank P. King, Lieutenant Colonel Harold T. Lowe, U. S. A., J. C. Earle McLennan, Arthur A. Manuel, Jr., Captain Chauncey Shackford, (retired), Captain Bart D. Stephens (Ch. C.), U. S. N., John A. Weiser, William F. Whitehouse, Henry C. Wilkinson, and Admiral Harry E. Yarnell, U. S. N. (retired).

The new members are Mrs Graham Adee, Mrs. Sheldon Whitehouse, Wardell C. Leonard, the Rev. Dr. Lauriston L. Scaife and Captain C. O Wirey (Ch C.), U. S. A.

John W. Rupp, executive secretary, reported that the attendance at the "Y" building was 875,341 and at the Robinson House 112,616. Dances Tuesday and Saturday evenings were attended by 41,068. The game room registered 250 a day; 61,011 attended 342 movie shows at the "Y." Various outposts and socials sponsored by the Junior Y-Anna, Navy Mothers Club, Navy Wives Club and Mosaic Club had an attendance of 158,829. Sunday evening Forums averaged 120 attending.

Personal services to the men in military services included cashing checks to the amount of $250,000; 63,466 provided sleeping accommodations; 116,000 utilizing facilities of the check room; some 3,500 packages wrapped and mailed during the holidays; 133,400 provided with writing materials and a seven-team softball and 10 team basketball schedule with 155 players and 16,323 attending, directed by the physical department.

Work of the USO Traveler's Aid, directed by Miss Marcia Dancey, at the "Y," was reported as having expanded far beyond expectations. Women's groups, including the Army Mothers' Club, the Women's Auxiliary, the Y-Anna, the Y-Anna Junior Clubs, Navy Mothers and Navy Wives were each commended by Mr. Rupp in the report.

A report of Robinson House, prepared by Mrs. Martha Caperton, director, listed a wide variety of activities, including 11 formal dances, three weddings, 101 afternoon teas, numerous weenie roasts and outdoor game sessions. Figures listed 238 informal week day activities in addition to the Saturday and Sunday routine programs and special holiday events. Among special activities were dance classes, handicraft and cooking classes, fingerpainting and sketching instruction, classes in Spanish and a number of quiz bees.

Arthur A. Manuel, Jr., chairman of home hospitality, reported that with the assistance of Eugene O'Reilly, 76 service men were entertained at the latter's home on Washington street in the last two months.

MARINE CORPS HAS NEW BUGLE AND DRUM CORPS

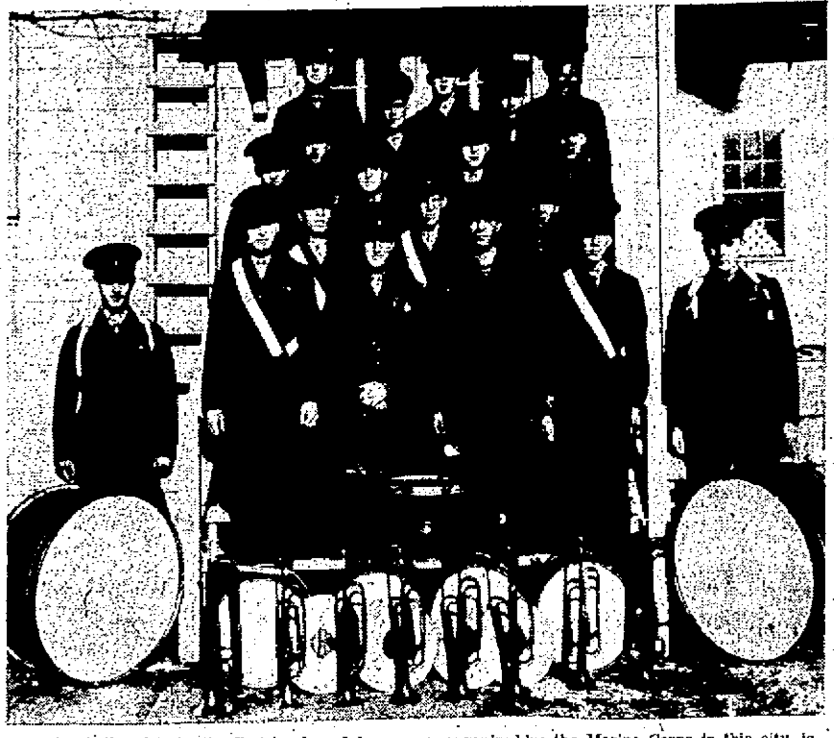

What is believed to be the first bugle and drum corps organized by the Marine Corps in this city is this 20-piece outfit connected with the Marine Barracks, Naval Operating Base. Captain W. P. Gooch, U. S. M. C., was active in the formation. Newport Post, American Legion, loaned the corps bugles and drums for the duration. The marines hope to expand to a full military band and dance orchestra. This outfit performs its regular guard and drill duties with the First Guard Company at its barracks. It includes a father and son combination from Ravenna, N. Y., in Corporal Peter Dean and Private J. Dean. In the first row, left to rigt, PFC A. J. DeLiberis, Pvt. H. W. Smith, PFC L. W. Biagioni (director), Corp. Peter Dean, Pvt. M. E. Woodward, PFC H. C. Schroeder; second row: PFC W. R. Sarn, Pvt. M. W. Wentworth, Pvt. R. D. DiCosimo; third row; Pvt. C. Bellois, PFC D. C. Repone; Pvt. A. M. Calderone, FMIC W. "R" Gilbert, Pvt. C. H. Leavitt; fourth row: Pvt. E. J. Zebroski, Pvt. R. E. Maupin; back row: PFC B. Solominsky, FMIC S. Ellis, Pvt. J. Dean.

JUNIOR MUSIC CLUB TO PRESENT PAGEANT

February 20 Program Will Include All Phases of American Music

The Newport Junior Music Club will feature a patriotic pageant at the February 20 meeting. Directors, at a meeting at the Newport Y. M. C. A. Wednesday evening, planned to include every phase of American music in the pageant.

The score, beginning with Indian melodies will culminate in a "Spirit of Victory" tableau. A special feature will be a Victory Sing under the direction of Alfred Swinden. Mrs. Helen Gustafson, president, conducted the meeting. Plans for the sale of War Savings Stamps, during the next meeting, were approved.

BUSINESS WOMEN HEAR BOOKS REVIEWED

Mrs. B. K. Hart Speaks at Meeting of Professional Club; Group to Aid USO

Mrs. B. K. Hart of Providence, a member of the faculty of Brown University, reviewed current books at a dinner meeting of the Business and Professional Women's Club Wednesday evening at the Hotel Viking. Mrs. Hart spoke particularly of war books. The books were in four groups, stories of the war, stories of the background of the war, fiction and exploits of youth. She was presented by Mrs. Esther Hass, chairman of the program committee.

Ensign Waldron of the WAVES, was introduced and spoke briefly. Miss Nancy Berry and Miss Louise Carroll were welcomed as new members of the club. They were presented by Miss Albina Sylvia, membership chairman. Past presidents at the head table included Mrs. Elsie Shanahan, Miss Katherine Lee, Miss Signe Falkenholm and Mrs. Bella O'Hanley.

Miss Margaret V. Hughes, president, conducted the business meeting. Miss Edith Seastrom will be the hostess at the USO club Friday night. Miss Hughes urged a group of volunteers to attend as assistant hostesses. Miss Lee make surgical dressings at the Red Cross house on Pelham street Friday evenings.

OFFICER PROMOTED

Ray Mills, who leaped from master sergeant to first lieutenant in the Finance Department of the army, has been promoted to captain in the Harbor Defenses of Narragansett Bay.

Captain Mills had considerable experience in finance as an enlisted man at Fort Des Moines, Ia., and was discharged as a master sergeant June 29, 1942, so that he might accept a commission of first lieutenant. He was ordered to Watertown, Mass., Arsenal, where he was deputy to the finance officer.

Captain Mills came to Fort Adams early this month and was promoted shortly after his arrival here. He has been in the army 11 years.

UNITED CONGREGATIONAL ELECTS ITS OFFICERS

Church Officials Review Activities of Year

Pastor Presents Annual Report; Members Name Committees, Women Serve Supper

The United Congregational Church held its annual meeting Wednesday evening. Over 100 members attended a supper which was served in the parish house by the Women's Association before the meeting. Retiring officers were given votes of commendation and the assembly paid a silent tribute to members who died within the year.

The Rev. Carl B. Bare, pastor, presented his annual report while reports were also filed by Miss Florence McPherson, church clerk; Horace S. Brown, treasurer; Bernard W. Foss, for the deacons; and Ralph G. Gold for the trustees and the budget committee.

The recent combining of the Service Wives' Club with the Junior Guild to make on strong unit was reported.

Thanks were extended to Ralph G. Gold, senior trustees, and Bernard Foss, senior deacon, who retired from office. Mr. Gold presented the budget for 1943 which was adopted. Mr. Foss gave the report of the deacons.

Nomination of the church officers was made by a committee made up of Dr. Thomas MacKnight, Miss Nina Gage and Miss Eleanor Barker. Nominations for church committees were made by Miss Nancy Brownell and Allyn H. Barrett.

Other reports covered the activities of the church school, Women's Association, Carry-On, Service Wives, the Men's Twenty and Thirty Van Dyke, and Mayflower Clubs, the music and hospitality committees, the Woman's Guild and the Junior Guild. The reports showed a treasury balance and all bills paid.

These officers were elected: Deacon, Arthur Lewis; church committee, Mrs. Carl B. Bare; clerk, Miss Florence McPherson; treasurer, Horace S. Brown; trustee, Everett J. Wilson.

Committees appointed were Superintendent of church school Mrs. Ralph Gold; religious education, Mrs. John W. Rupp, Ralph E. Keirstead, Miss Marion Mccann; music, Mrs. Bernard Foss, William E. Wyllie, Edward R. Hass, Miss Nina Gage, Everett J. Wilson; hospitality, Mrs. Avis T. Wells, Mrs. Edward R. Hass, Mrs. Thomas S. MacKnight, Miss Nancese; records, Everett J. Wilson, Miss Eleanor Barker; missionary, Marcus Leith, Horace S. Brown, Ralph G. Gold, Arakel Bozyan, Beranard W. Foss; publicity and printing, Allyn H. Barrett, Miss Harriet Speers, Miss Clarice Dixon.

The supper was prepared under the direction of Mrs. Gold, Miss Jennie Elliott supervised the dining room service.

HOPE BRANCH HOLDS PARTY AT HOME FOR AGED

Entertainment Committee Arranges Program, Serves Refreshments

Hope Branch, International Sunshine Society, sponsored a party at the Home for the Aged on Washington street Wednesday afternoon. The president, Mrs. Hugo R. A. Anthony, was in charge. Mrs. Charles Bardsley was chairman of the entertainment committee. Mrs. Morris Dannin sang songs, accompanied by Mrs. William O. Desotnek. Joan Bye and Roy and Robert Bye danced, accompanied on the piano by their mother, Mrs. Otto Bye.

Members of the society had supper with the residents of the home and furnished refreshments.

MASONIC CENTER HOLDS MIDWEEK DANCE

Cadettes Provide Partners for Enlisted Men; Army Mothers Serve Refreshments

Over 300 attended the midweek dance at the Masonic Service Center Wednesday evening. The Service Cadettes provided partners for the men from military services. Refreshments were provided by the Army Mothers' Club of which Mrs. Mary G. Frye is commander. In charge of the collation were Mrs. Herman Levin, chairman; Mrs. Laura Walker, Mrs. Mary Harper, Mrs. Mary Pine, Mrs. Robert Spellman, Mrs. Mary Lima, Mrs. William Lescoe, Mrs. Walter Woodbury, Mrs. Helen Sheehan, Mrs. William Nimmo, Mrs. John Beacon and Miss Mary Powers.

The next formal dance at the center will be February 10.

RED CROSS CHAPTER RECEIVES CERTIFICATE

Cited for Part in Campaign to Collect Furs

Army Calls For 126,000 Surgical Dressings; Home Nursing Class to Start

Newport Chapter, Red Cross, has received a certificate of cooperation from the War Emergency board for its assistance in collecting furs to be made into vests for the merchant marine services of the United States and the United Nations.

Mrs. J. Russell Haire, chairman, and a committee have collected over 500 pounds of furs since October it was said. Many of the pieces were sable and seal, some of them family heirlooms. The collection is still going on and the Red Cross will be glad to receive any fur pieces that can be used for making vests.

The army has sent out a call for 126,000 surgical dressings to be delivered by the Red Cross by the end of March. This is one of the largest single orders ever received to be filled in so short a time. Mrs. William A. Peckham will be in charge of dressings.

Graduation exercises for the third home nursing class will be held Friday night at 8 o'clock at the Newport Hospital, it was announced by Mrs. Bradford Leys, chairman of home nursing, who is in charge of arrangements. Dr. Norman M. McLeod will be the speaker. The certificates will be presented by Judge Mortimer A. Sullivan, chairman of the chapter. Mrs. Leys will present a pin to each of the graduates.

A new home nursing class will start at 7:30 P. M. February 9, with Mrs. Alfred Tartaglino as chairman, and a new class in canteen duties starts Tuesday morning. Volunteers are to register at the chapter house on Pelham street.

The monthly meeting of the Junior Red Cross was held Wednesday afternoon with Miss Rita Hologites, president, presiding. Reports were read by representatives of each school on the work done for service men over the weekend.

Plans were made for the making of valentine favors for the hospitals, and the work to be done at Easter.

Mrs. John E. Petersen, chairman of the Junior Red Cross, read a letter from Edward A. Richards, director of the Junior Red Cross of the Atlantic area, explaining the ways in which the Junior Red Cross could be most useful during the War Fund campaign that starts in March.

SOCIETY NOTICE

THERE WILL BE A MEETING of the Regular Veterans' Associations Auxiliary on Thursday, January 21, at 8 o'clock sharp. At Dug Out, Pelham street. Mabel Haimaker, Pres., Marie Fuller, Sec. 1-20-2t

NEWPORT COUNCIL, NO. 256
Knights of Columbus
NOTICE!
REGULAR MEETING TONIGHT, 8 O'CLOCK
K. of C. Hall,
Mill Street
JOSEPH S. LANGTON, Grand Knight
ROGER FONTAINE, Recorder

A SPECIAL COMMUNICATION of St. Paul's Lodge No. 14, F. and A. M., will be opened at Masonic Hall, Friday, January 22, 1943, at 2:15 o'clock for the purpose of attending the funeral of late brother, George Haydock. Fraternally, J. Crocker Titus, Worshipful Master. 1-21-1t

LADIES' AUXILIARY, A. O. H., Division No. 2. Regular meeting tonight, 8 o'clock, Music Hall. Julia Bradley, Secretary. 1-21-1t

ST. PATRICK'S DAY Banquet meeting tonight following Auxiliary meeting in Music Hall. John H. Greene Jr., County President.

WHERE TO GO TODAY AND TOMORROW

Paramount Theatre — "That Hamilton Woman" and "The Man Who Wouldn't Die."

Strand Theatre—"Seven Days' Leave" and "Mrs. Wiggs of the Cabbage Patch."

Opera House—"George Washington Slept Here" and "Busses Roar."

FRIDAY

De La Salle Gymnasium—Basketball, Rogers vs. De La Salle.

Gas Company Office—Food Sale, auspices Ladies' Aid, First Lutheran Church.

Strand Theatre—"White Cargo" and "Wrecking Crew."

Opera House— "George Washington Slept Here" and "Busses Roar."

Paramount Theatre—"The Glass Key" and "Blondie for Victory."

FOR THE NEW YEAR
DIARIES
ALMANACS
JOURNALS
RECORDS
LEDGERS
CASH BOOKS
COLUMNAR BOOKS
APPOINTMENT BOOKS
SOCIAL SECURITY RECORDS
Chase & Chase
Newport's Oldest Bookstore
202 Thames Street

WANTED DRIVER
For Delivery Truck
Also
High School or Grammar School Boy
for
Distributing Room.
The Wm. P. Clarke Co.
264 THAMES STREET
Tel. 1140 Lending Library

FURS! FURS!
Keep Your Coats New By Having Them Relined With Our Linings. Glazed and Cleansed.
From $9 Up
Remodeled at Reasonable Prices
CLOTH COATS
RELINED From
$5 up
We Make Covered Buttons
CENTRAL TAILORING
-AND-
CLEANSING SHOP
168½ Broadway
Open Evenings Until 8 O'Clock
Tel. 2830 S. Waltcher, Prop.

Donovan Brothers
Plumbing-Heating
Gas And Water Piping
410 Thames St. Tel. 3814

TRY A CLASSIFIED AD IN THE DAILY NEWS.

REPAIRS

VACUUM CLEANERS
HOOVER SERVICE
Let us repair service your vacuum cleaner—and it will give long, satisfactory service. Thorely skilled mechanics — A-1 parts assure real satisfaction.
Harold D. Hale - Tel. 1741

ALL WORK DONE IN OUR OWN FACTORY
REUPHOLSTER
YOUR LIVING ROOM SET
MAKE IT LIKE NEW!
• No one can really afford to say "that chair is old—let's throw it away!" Not in times such as these—especially when that chair can be reupholstered so expertly as to look like new! Let us look at your furniture—let us give you "new" pieces "made to order" with fabrics of your own choosing!
Limited Time Only
3-PIECE SUITE
$33
Recovered—Rebuilt and Refinished
10 YEAR Guarantee Against Moths
Fabrics That Are Usually $55 to $65 $45
Superb Fabric Selections Usually $75 to $90 $65
Samples Mailed Upon Request
Geo. F. Mulholland Co.
Largest Upholstery Show Room in New England
45 Thames St. Tel. Newport 616
212-216 Broad Street, Providence R. I. Tel Gaspee 8047
Member of Master Upholstery Associations of New England
WE COVER SOUTHERN NEW ENGLAND
FREE PICK-UP DELIVERY AND ESTIMATES

HELPFUL BOOKS
SHORTHAND, TYPEWRITING
SPANISH IN 20 LESSONS
Cortina Method, $1.00
FOREIGN LANGUAGE BOOKS
Grammars and Dictionaries
MATHEMATICS, CHEMISTRY
PHYSICS, ACCOUNTING
Washburn's Book Shop
83 Spring St., Near Touro St.
Tel. 1821 Open Evenings
LENDING LIBRARY

I am offering for sale at a very attractive price, a modern 5 room Bungalow and garage, situated in the outer Broadway district.
Herbert W. Smith
Real Estate Insurance
Tel. 810 144 Bellevue Ave.

COAL GRATES
CAST IRON
Only a few came in.
All One Size.
The price is right.
$7.00 each
Wm. K. Covell Co.
163 Thames St. Tel. 347

OFFICE SUPPLIES
-AND-
EQUIPMENT
HARDWOOD DESKS AND
FILING CABINETS
FILING FOLDERS
INDEX BOXES AND CARDS
POST AND RING BINDERS
NATIONAL BOUND BOOKS
PAY ROLL and
SOCIAL SECURITY BOOKS
CARBON PAPER And
TYPEWRITER RIBBONS
MIMEOGRAPH SUPPLIES
CALENDARS
RUBBER STAMPS
MADE TO ORDER
RUGEN'S
295 Thames St. Tel. 511

JUST RECEIVED NEW SHIPMENT
Living Room Suites
COMFORTABLE, LONG LASTING, ATTRACTIVE
Upholstered in beautiful tapestry, with old time spring construction. Solid mahogany frames. Excellent selection.
Walsh Brothers
220-222 Thames St. Tel. 118